COMPASS '70

COMPASS 1970

Northwestern Senior High School

Hyattsville, Maryland

Volume XIX

Taylor Publishing Company

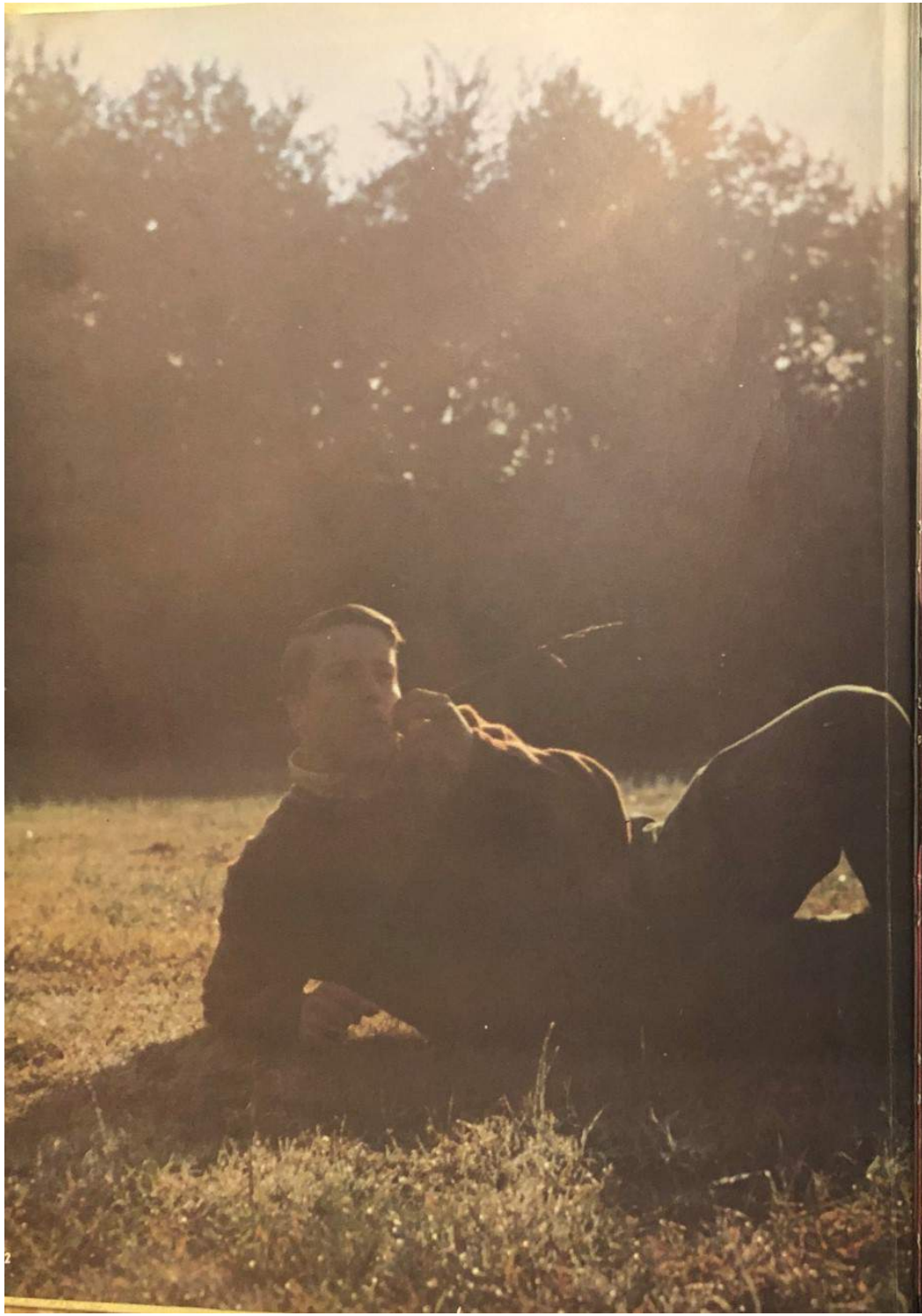

Dan
Good luck
with your
driving hope
you don't rack
your car again
remember all the
good times in
6th period and
get a haircut
Good Luck
Mike Hobson

AWAKENINGS

The shallow stream is not fully alive
Until it joins the rushing river.
Together they flow ever onward
Towards an awakening—the sea.

So we are half-asleep
As we relive yesterday's dreams—
Now vanished.
But when we continue our strivings
To be better persons,
To gain knowledge,
To explore new worlds,
And to find happiness
We begin to understand—
And we awaken to life.

To the worst
driver at Y.H. - Good
luck and don't ever
ask me to go for a
ride with you.
Carol
MB
DD

To Dan
Good luck for the future.
Lyg McGinnis

A new year dawns,

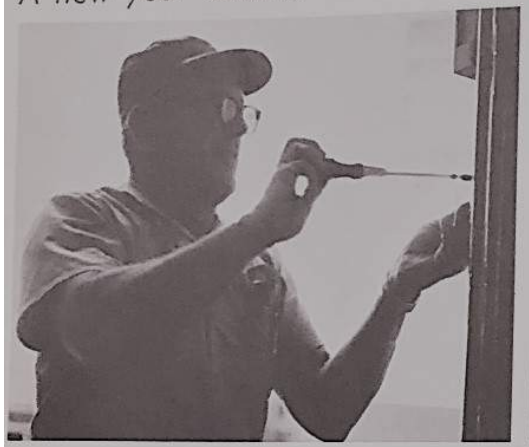

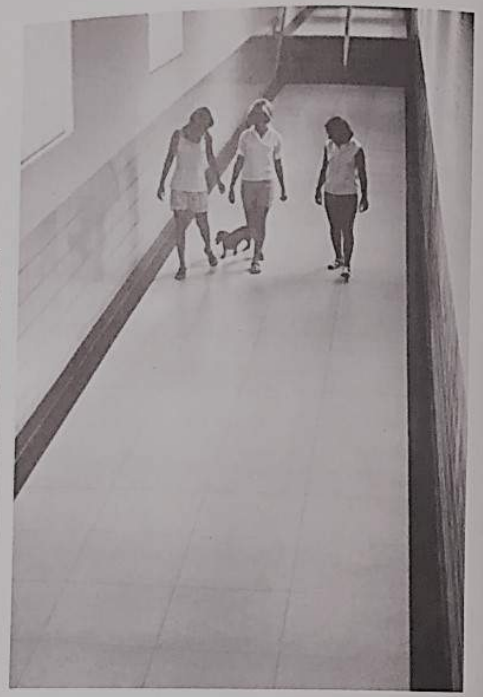

Bringing promises of days to come.

Dear,
It's really been fun this year
I mean alot of laughs, you
are a crazy person, but nice.
Thanks for the Breakfast and
many good times in 4th period.
Good Luck and best wishes for
the future. Jane Whalen
'70'

As the year unfolds, we absorb new ideas and awaken to concepts of truth.

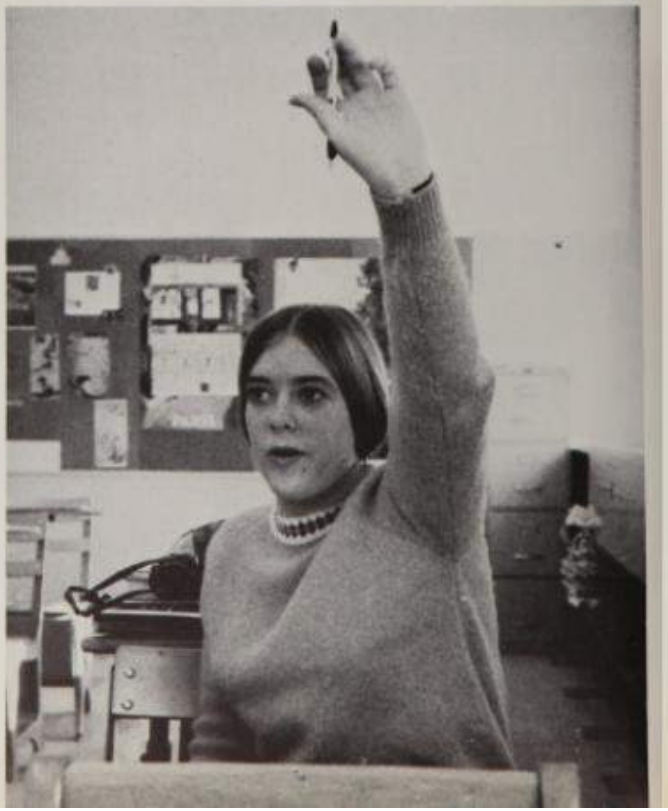

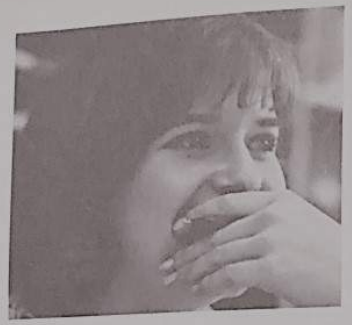

Don,
You have to be one of the greatest guys I know But you're the craziest guy I know too Psychology wouldn't be the same without you. Don't ever change you are one of a Kind
Best of Luck

Debbie

We make friends who share our laughter and our hopes.

We serve others

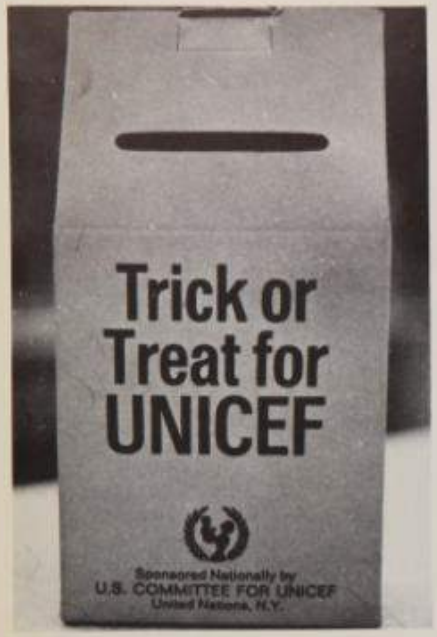

that we may find meaning for ourselves.

Don,
So one of the
bright wits in
4th period psychology.
Don't have any more
accidents, o.k.? Good
luck in the future
Sandy
'70

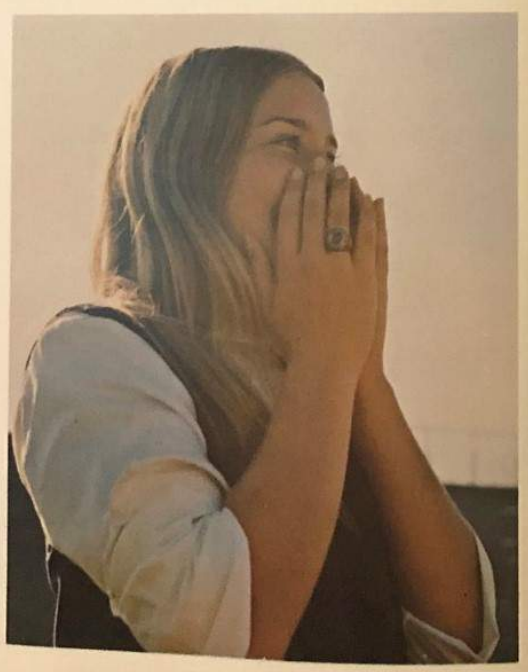

We develop a spirit that enjoys victory, but does not surrender to defeat.

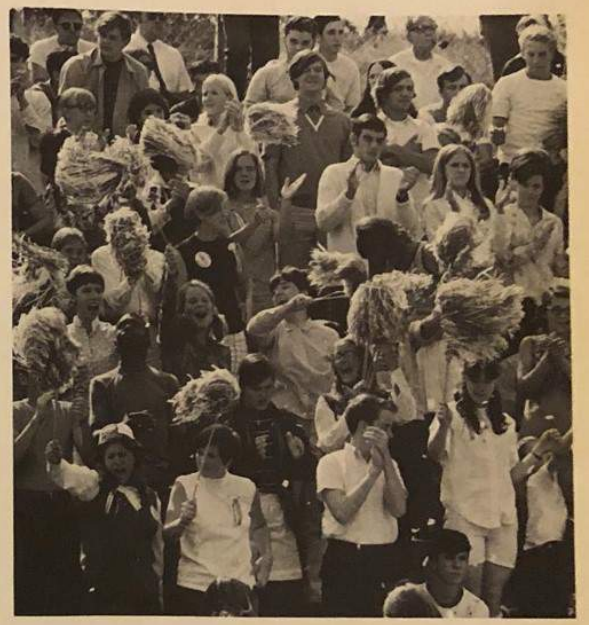

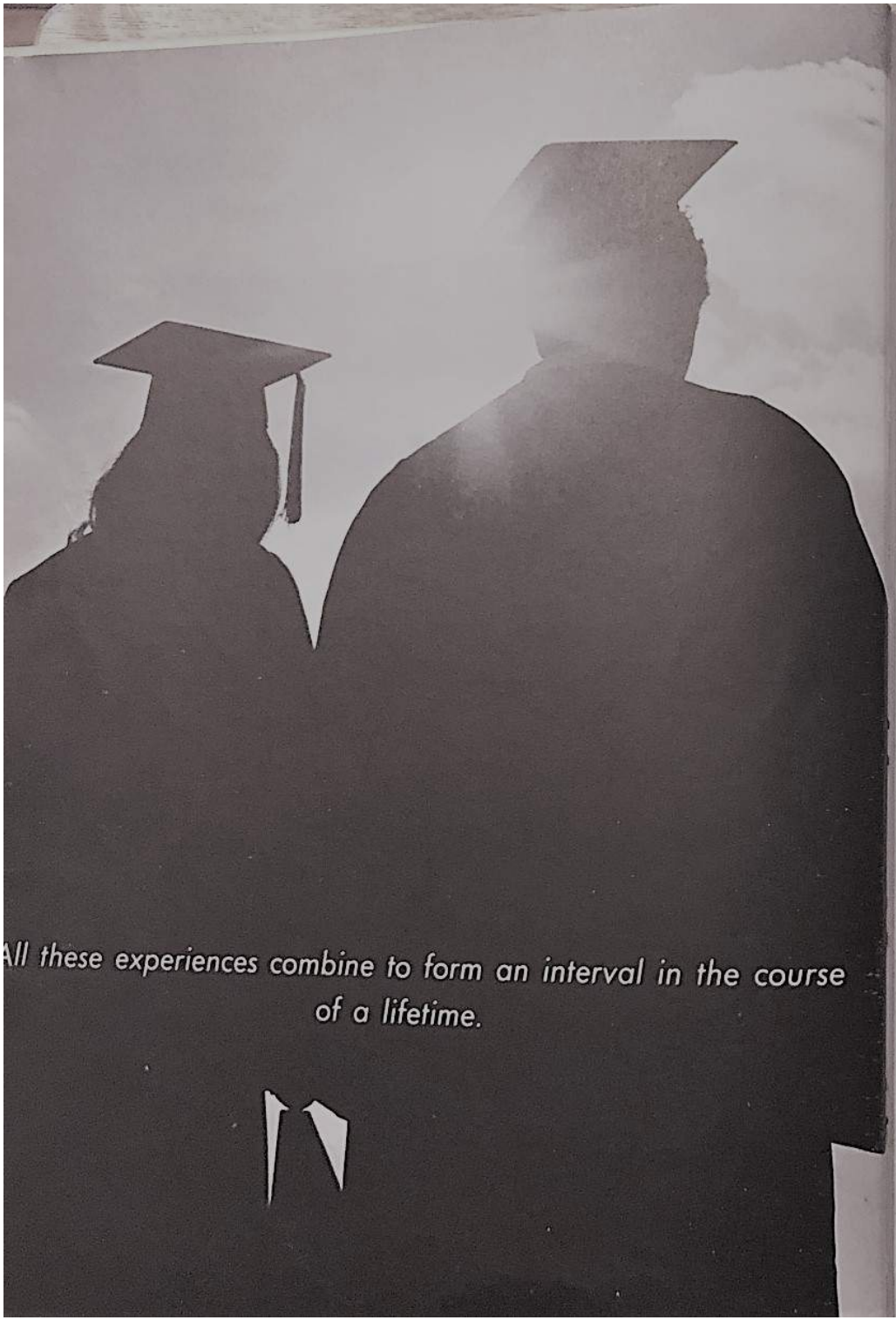

All these experiences combine to form an interval in the course of a lifetime.

Table of Contents

16 Enlightening.....

50 Participating.....

114 Competing.....

140 Belonging.....

Sophomore..... 142
Junior..... 160
Senior..... 178

241 Advertising.....

256 Supplement 1970.....

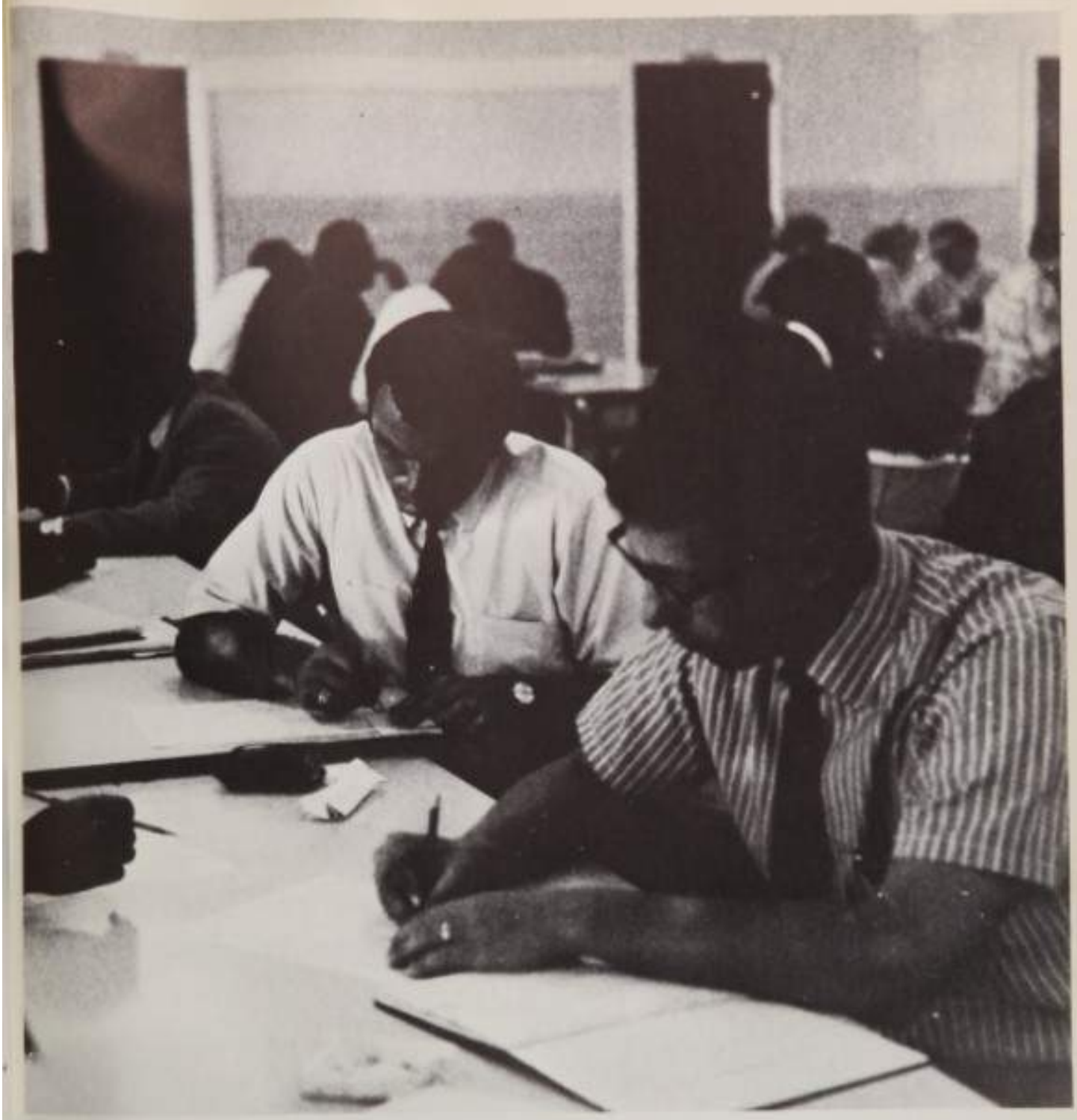

Enlightening

Mr. Raymond R. Reed, Principal

Steering the ship

This year marks the beginning of Mr. Reed's second decade of service as principal of Northwestern. He advises that "during these times of social turbulence we should rededicate ourselves to the enduring values of love, kindness, and understanding."

Through Mr. Reed's effort and enthusiasm, school spirit at Northwestern has continued to flourish.

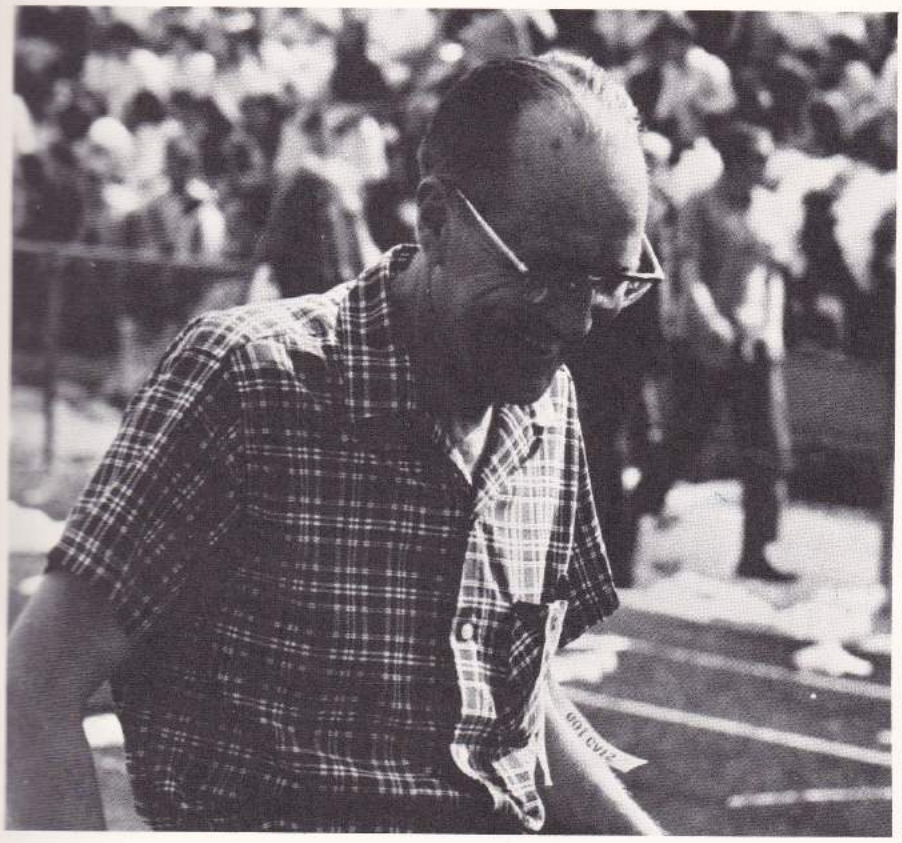

Weathering the storms

MR. WALTER C. PFAENDER
University of Maryland

MR. JOHN H. CHAPPELL
Frostburg State College

Mr. Pfaender supervises the maintenance of the building and grounds. As junior class vice principal, Mr. Pfaender shares the anticipation and anxiety of the class of '71.

Mr. Chappell, senior vice principal, guides the class of '70 through the final stages of their high school education. Mr. Chappell's other duties include making state and county reports, preparing the master schedule, and supervising student teachers.

Vice Principals

Don
It's been — !?
we'll miss you
Edwin C Riggin

MR. GLENN H. DIGGS
Randolph Macon College
MR. EDWIN C. RIGGIN
University of Maryland

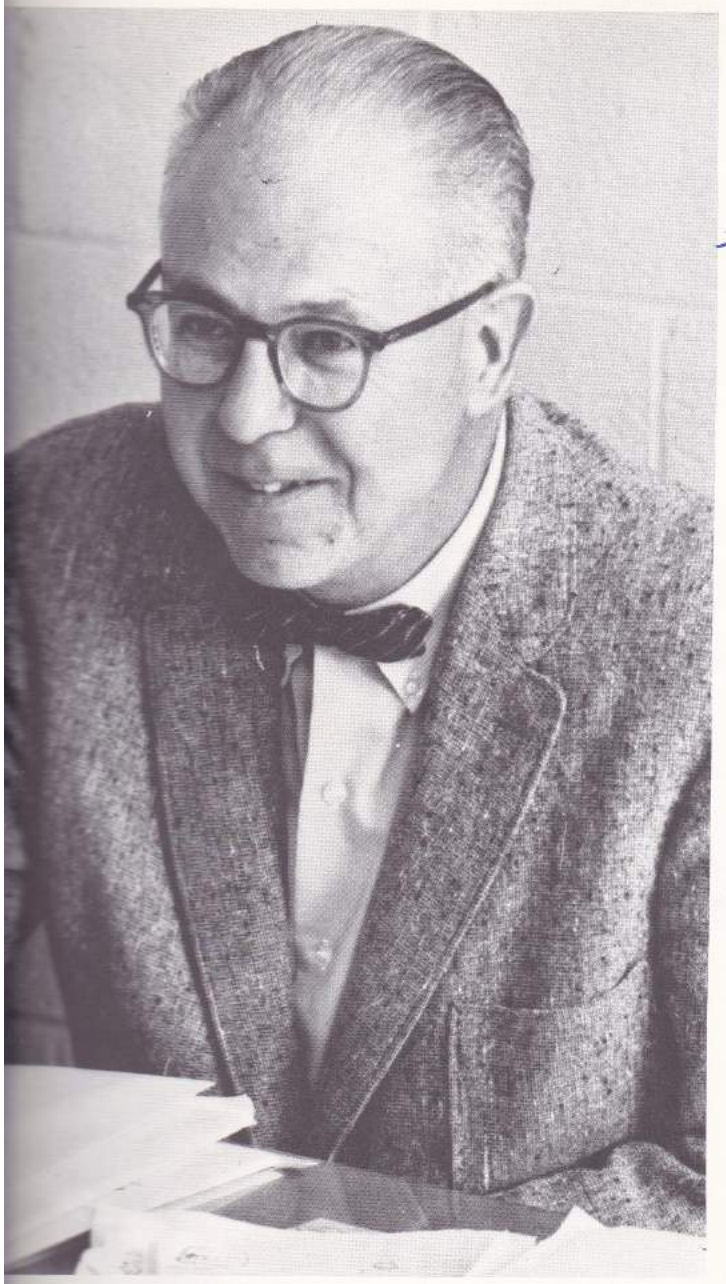

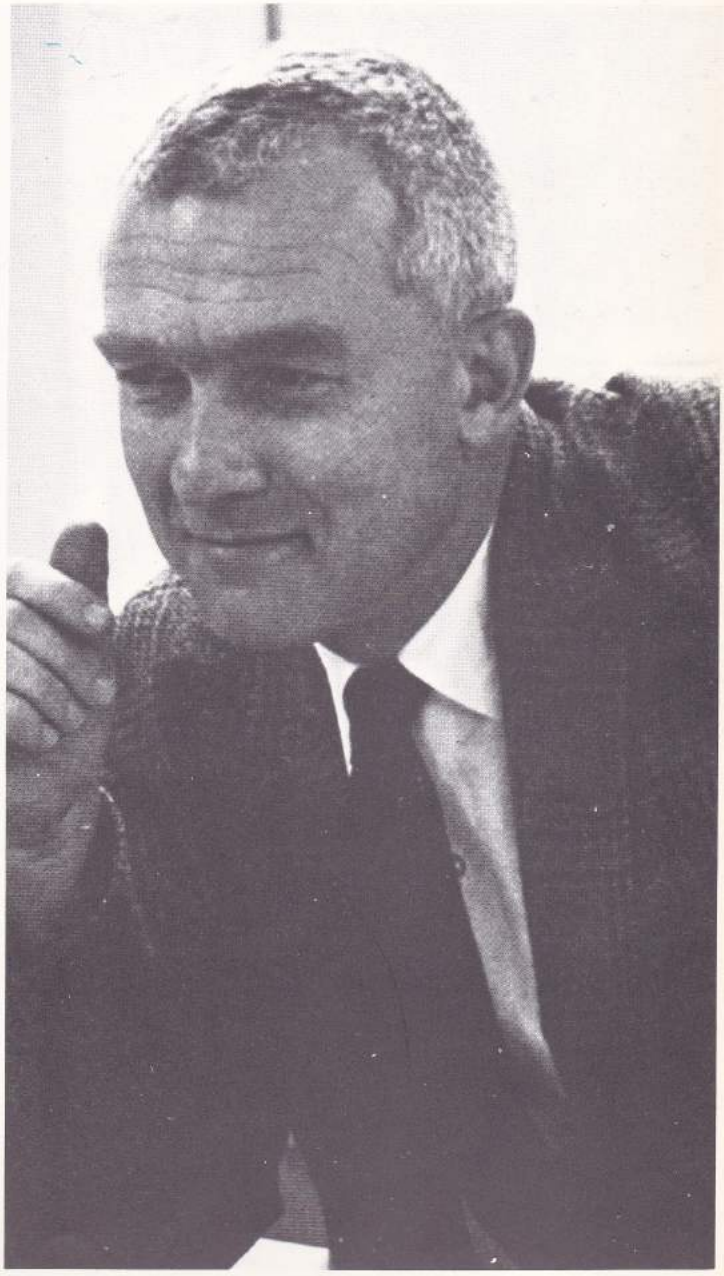

When a pleasant "Good Mornin" arouses students from their homeroom stupor, they know that Mr. Glenn Diggs is making an announcement about anything from an assembly to attendance. Taking charge of general services, Mr. Diggs summons substitutes, inventories supplies, and controls the budget.

Steering the sophomores, Mr. Edwin Riggin assists in their activities, and helps solve their problems in adjusting to high school life. Although he is coordinator of all athletic events, he is best known for his service as advisor to the Student Council.

Guidance

MISS ANNE H. NOWLAND
University of Maryland
MRS. RUTH P. NEWMAN
University of Maryland
MR. JOHN J. MAHOLTZ
Pennsylvania State University
MRS. LOIS T. HARDING
University of Tennessee

Plotting a course

Each guidance counselor advises a group of students from each grade level in choosing their courses and planning their future. Mr. Maholtz provides all students with college information while vocational guidance is given by Mr. Amodei.

MR. WILLIAM A. ROGERS
University of Maryland
MRS. BEATRICE MOUNTJOY
University of Maryland
MR. FRANK V. AMODEI
Villanova University

MRS. PATRICIA HAYNIE
MRS. CLAIRE SHEITELMAN

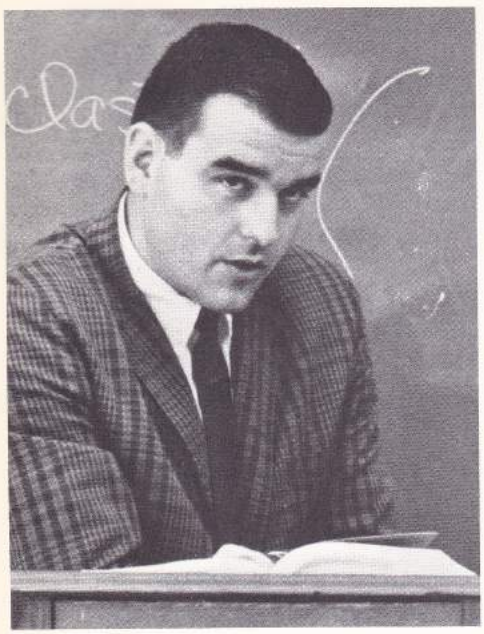

MR. GARY L. ROBERTSON
English II
University of Maryland

MR. WILLIAM STEPHENS
English II
University of North Carolina

MISS CAROLINE HARDY
English 12
College of William and Mary

MRS. SALLY CHAPPELL
English 12
Union College

MRS. GERALDINE SLUSHER
English 12
Concord American University

MR. CARL WERMINE
English 10
University of Illinois

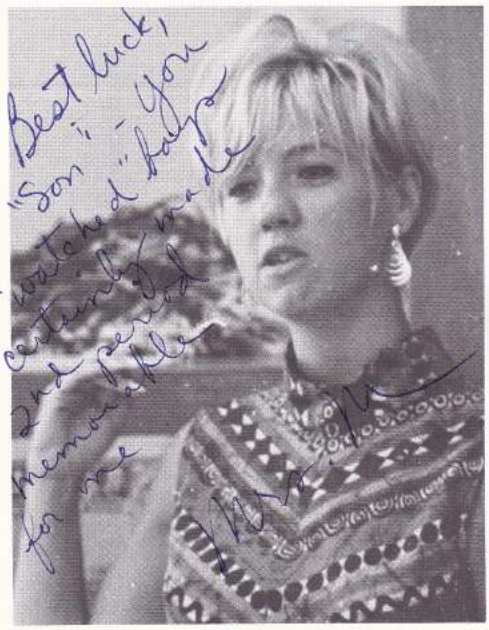

In order to understand life we must first learn to understand each other. English stresses the tools of communication—grammar, literature, and composition.

Creating a foundation

MRS. MERLE BASIL
English 10
University of Vermont

MRS. BARBARA SPENCER
English 10
Southern Missionary College

MR. DAVID RICHARDSON
English 12
New York University

MRS. GLADYS C. AGEE
English 12
Lenoir Rhyne College

MRS. BARBARA MATTINGLEY
English 12
University of Maryland

MR. RUSSELL A. SELLERS, JR.
English 10
Columbia Union College

English

MRS. SHARON BOUGHTON
English II
Northwest Nazarene College

MISS RITA R. ROBINETTE
English II
College of William and Mary

MR. JAMES FOWLER
English 10
University of Maryland

MR. WALTER F. EVERARD
English 11
Syracuse University

MISS JUDY RICHARDSON
English 10
Columbia Union College

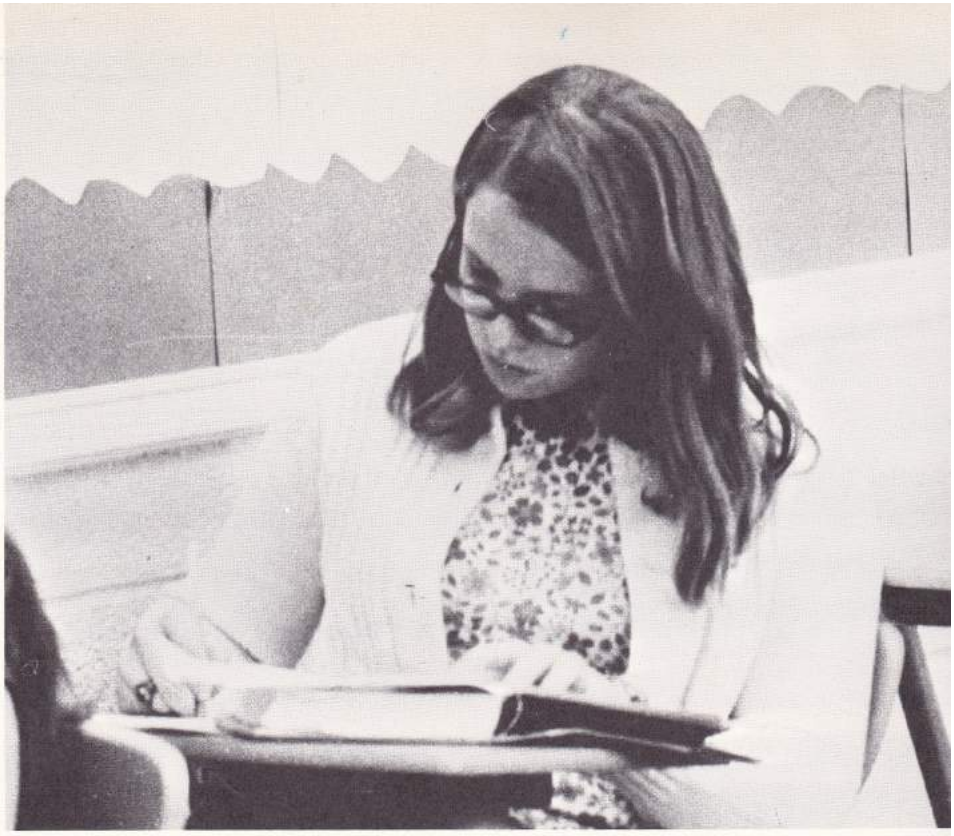

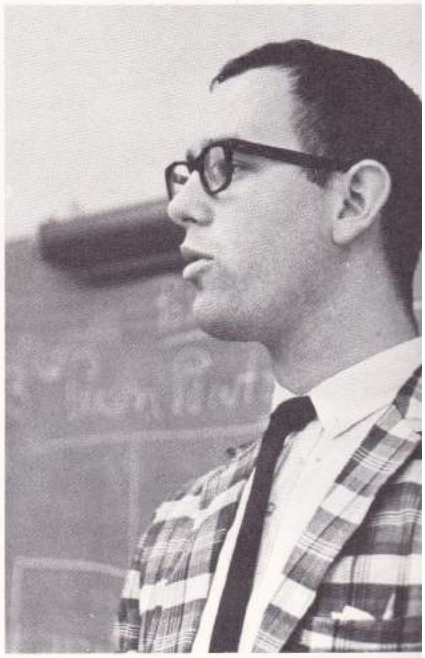

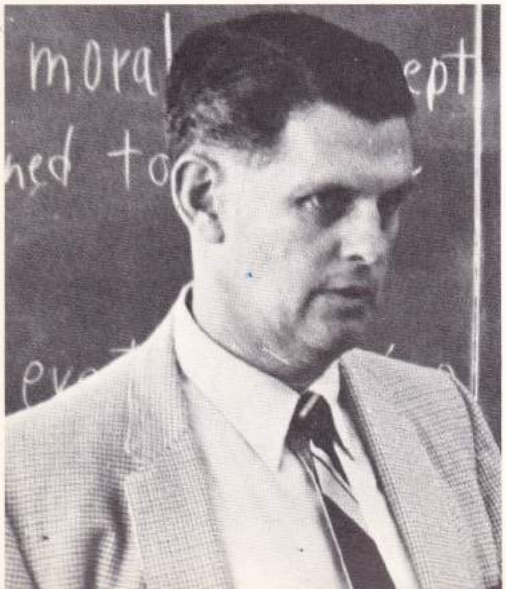

MRS. JEAN LONG
U. S. History
University of Maryland
MR. FREDERICK PHILLIPS
P.O.D., Asian Culture
Temple University
MISS JENNINA LIBERTY
P.O.D.
University of Maryland
MISS HELEN ROE
U.S. History
Washington College

Studies courses prepare us to take
es as responsible citizens in the world.
r courses in Asian, African, and Latin
n Culture are being offered to broaden
erstanding.

Social Studies

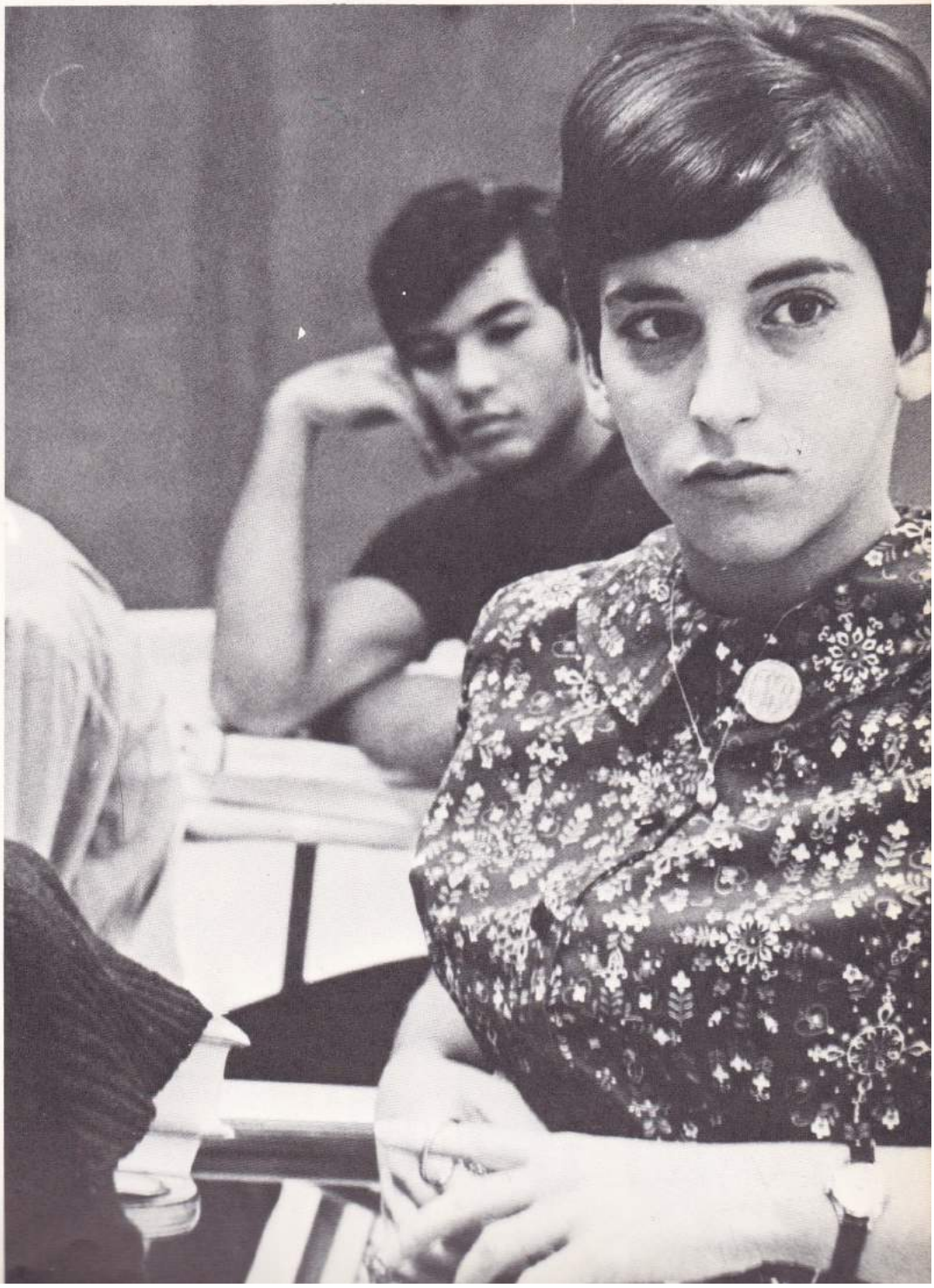

To Don:
You're a real sweet kid. Always remember the back hall the loud crowd. Good Luck in the future and may God bless.
Love,
Julie

MR. HORACE M. MANN
U.S. History
Slippery Rock State College

MRS. NANCY CUBBAGE
P.O.D.
Miami University

MR. DAVID T. EDWARDS
World History 10
Bloomsburg State College

MRS. EILEEN TURNER
U.S. History
Montclair State College

MR. THOMAS WALSH
U.S. History, P.O.D.
Niagara University

MISS GAIL F. TUCKER
World History 12, African Studies
Yale University

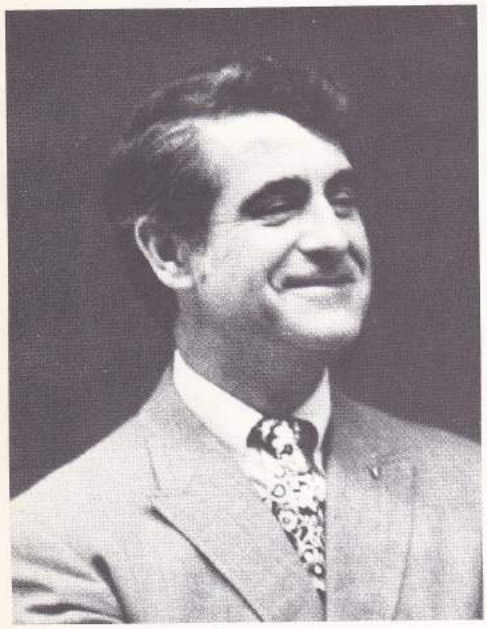

Building from the past

Social Studies

MR. SAMUEL WYNKOOP
Psychology
Frostburg State College

MISS CAROL BOSSIN
P.O.D.
American University

MR. ROBERT YOUNG
World Geography
Frostburg State College

MRS. LOUISE SEAB
P.O.D., Latin American Culture
Northwestern State College of Louisiana

MR. MARVIN TAUB
P.O.D.
Dickinson College

MR. PAUL MILLER
U.S. History
Indiana University

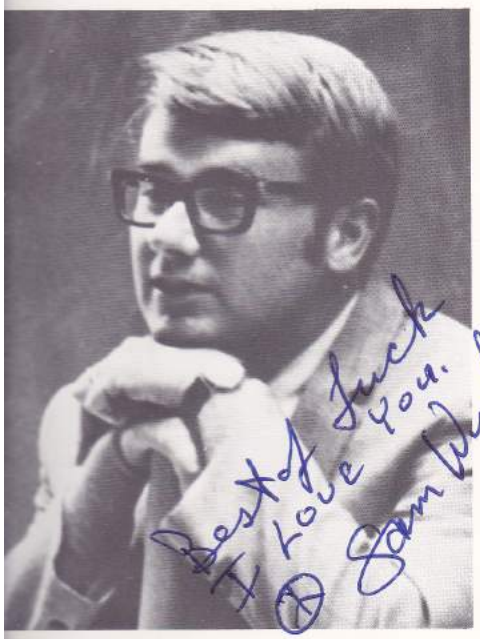

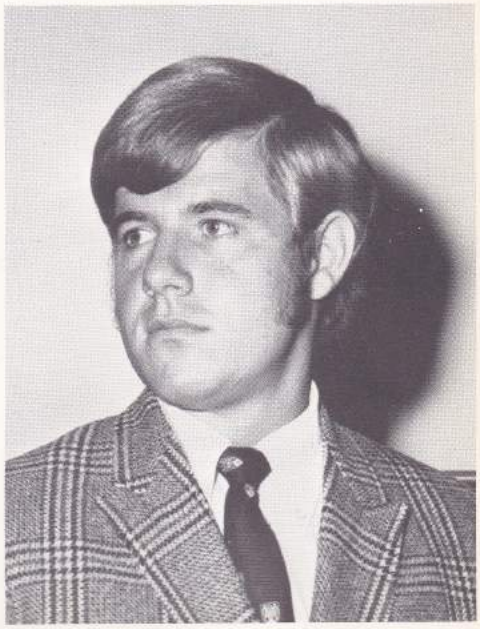

Language

Our world is growing smaller each day. The knowledge of a foreign language heightens awareness and respect for world culture.

MRS. GAIL McMILLEN
Spanish I, II, III
University of Maryland

MR. FRANK REGER
German I, II, III
West Chester State College

MRS. BETTY P. BRUNSTEIN
French III, IV
Pennsylvania State University

MR. ROBERT K. BOYER
French II, III, IV
American University

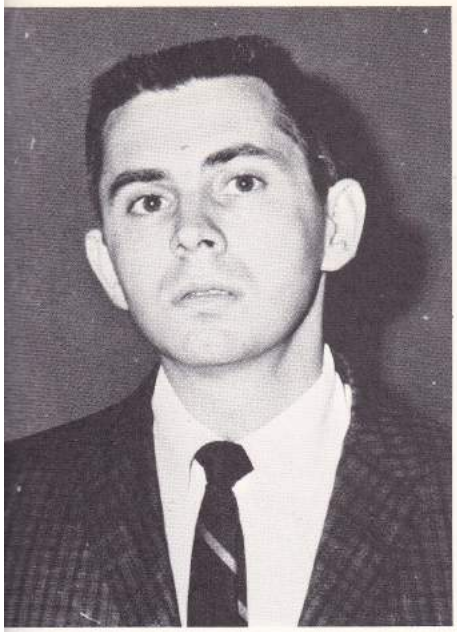

MR. RONALD POMPEI
Spanish I, II, III
Indiana University

MRS. JOANNE VAUGHN
French I, II, III
Pembroke College

MRS. PATRICIA LEVNO
Spanish III, IV
University of Maryland

MR. FRANK A. SERIO
French I, Latin I, II
Loyola College

MRS. RONDA FISTE
Spanish I, II
University of Maryland

Good riddance!!
Frank Serio

Broadening awareness

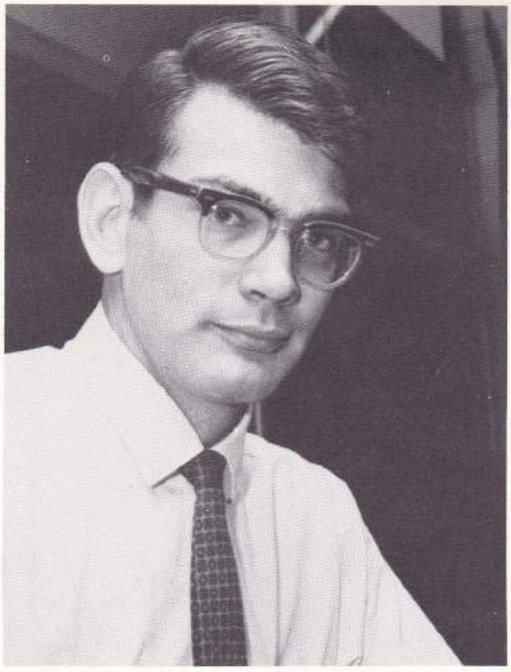
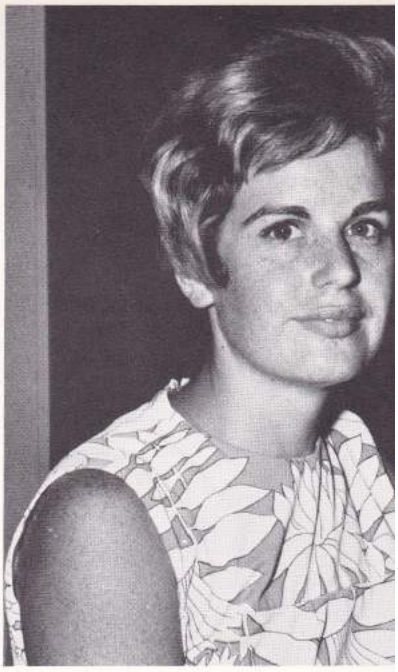

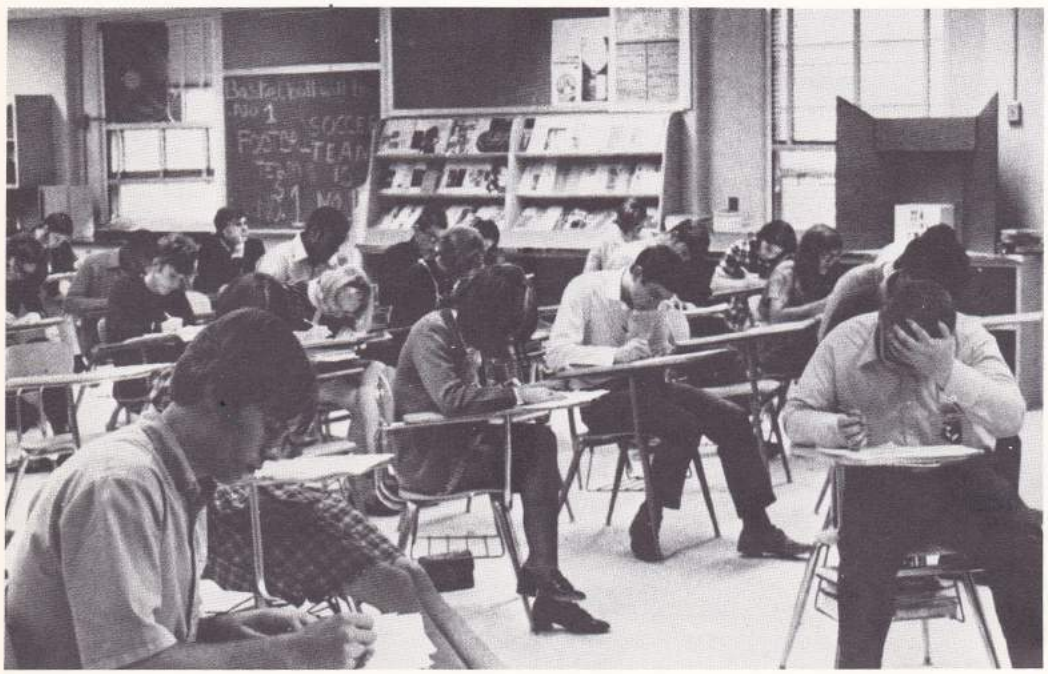

MRS. JACQUELINE MOORE
Biology
University of Maryland

MR. WILLIAM GRAY
Physical Science
University of Maryland

MRS. CHARLENE HARMER
Biology
State University College of New York

MR. BARRY CLEVELAND
Physics
University of Maryland

MRS. ELEANOR PRINCE
Chemistry, Chemistry Double Period
University of Maryland

MRS. ARLENE WORMELDUFF
Chemistry, Biology
Frostburg State College

MRS. CAROL BELKIN
Biology
Mundelein College

MR. THOMAS STICKLES
Biology
Lynchburg College

MISS GAIL NUSSBAUM
Chemistry
University of Maryland

MRS. ANNE H. McKOWN
Biology, Advanced Biology
Washington College

MRS. BARBARA FRANDSEN
Biology
University of Massachusetts

According to Plato, "science is nothing but perception." Northwestern students learn to understand both organic and inorganic principles through experimentation, observation, and research.

Exploring new worlds

MR. LOUIS ARNOLD
General Math, Geometry, Algebra II
Colombia Union College

MR. LAWRENCE BOZZELLA
Algebra II, Geometry, Advanced General Math
East Stroudsburg State College

MRS. JO LAMANSKI
Analysis Calculus, Trig./Advanced Math
Catholic University

MR. MONTE HAILEY
Algebra II, General Math
West Virginia State College

MISS CAROLYN BARNES
Algebra II, Geometry, General Math
North Carolina Wesleyan College

Mathematics

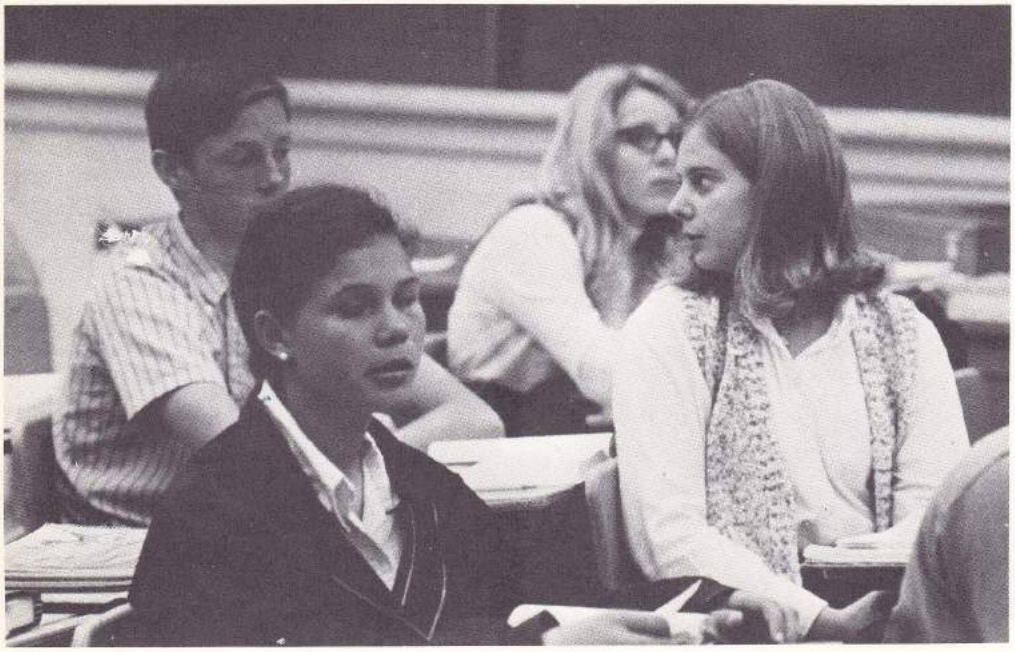

Measuring the sha
of the future

MRS. CLEOPATRA BRANSON
Algebra I, General Math 10
Howard University

MISS SARAH LACY
Unified Algebra and Trigonometry
University of Virginia

MR. DAVID SIMON
Geometry, Advanced General Math, General Math 10
King's College

MR. JOHN COLLINS
Algebra II, Geometry, General Math
University of Maryland

MR. STEPHEN H. GILLIGAN
Analysis, Algebra II, Trig./Advanced Math
Scranton University

n this highly technological age, math is be-
oming more essential. Our students receive
he fundamentals and skills required to keep
up with the ever-flowing tide of advancement.

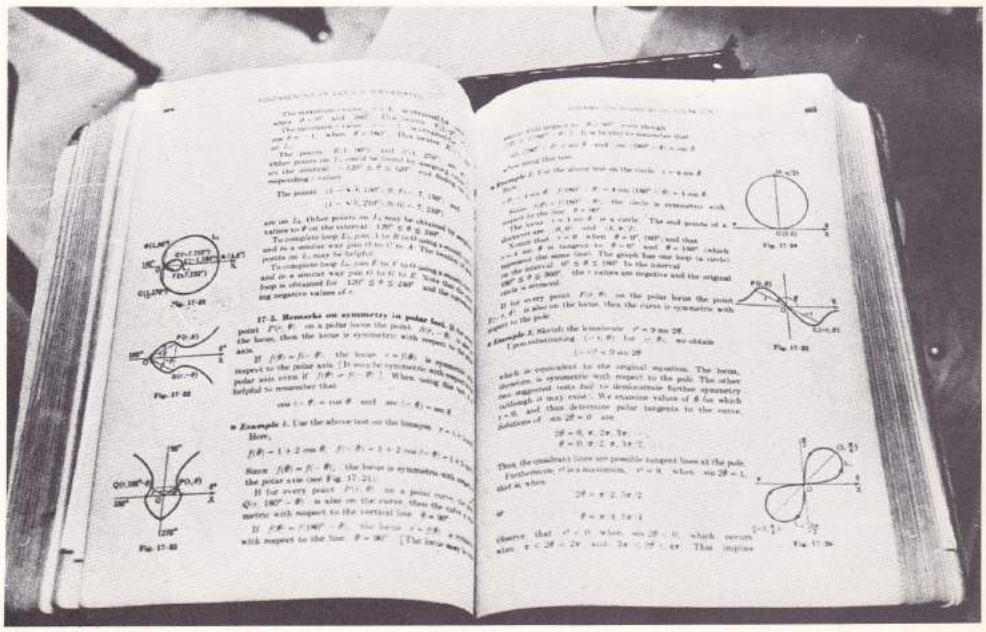

Typing, shorthand, business law, economics, and bookkeeping courses offer students thorough secretarial and business preparation.

Business

MRS. JEAN CLEARY
Shorthand I, II, Typing II
University of Maryland

MR. HERMAN ATCHLEY
Business Arithmetic
University of Missouri

MRS. REBECCA LaFOLLETTE
Bank, Bookkeeping
East Carolina University

MRS. CATHERINE BURCH
General Business, Personal Typing
University of New Mexico

MRS. EMILY CARPENTER
Shorthand I, II, Typing II, Advanced Typing/Transition
Transylvania University

MRS. IRIS SCOTT
Personal Typing, Typing II, Shorthand I, II, Advanced Typing/Transition
Northwest Missouri College

MRS. VALERIE ELLIOTT
Personal Typing, Salesmanship, B.O.M.
University of Florida

Training for a career

MRS. CAROLE LATIMER
Personal Typing, Typing/Introduction to Business, Bookkeeping I
Bradley University

MRS. JOSEPHINE CRANE
Personal Typing/Notehand, Typing, Personal Typing, Shorthand I
Madison College

MR. JOSEPH J. GIEDA
C.O.P., Work Study
Bloomsburg State College

MR. BRYAN D. COATS
Business Law/Economics, Personal Typing
East Carolina University

MISS JOAN CRAFT
Business Education
Indiana University of Pennsylvania

MISS SUE BARNES
Business Law/Economics, Bookkeeping, Personal Typing
University of Maryland

MRS. VIRGINIA DRAUGHN
Bookstore, C.O.P., S.O.P.
Berea College Kentucky

MISS GAIL FRIDLING
Introduction to Business, Typing I, II
Monmouth College

MRS. DOROTHEA DAWSON
Speech
Western Maryland College

MISS SALLY BROWNING
Reading
St. Mary College

MRS. ELIZABETH COX
Comparative Literature, Journalism, NOR'WESTER
Bucknell University

MR. WILLIAM BOND
Dramatics
Western Maryland College

MRS. GLADYS C. AGEE
English 12, Expository Writing
Lenoir Rhyne College

The ability to express oneself clearly before an audience is developed in Speech and Dramatics. Students of Journalism and Expository Writing learn to transform thoughts into articles and essays.

Language Arts

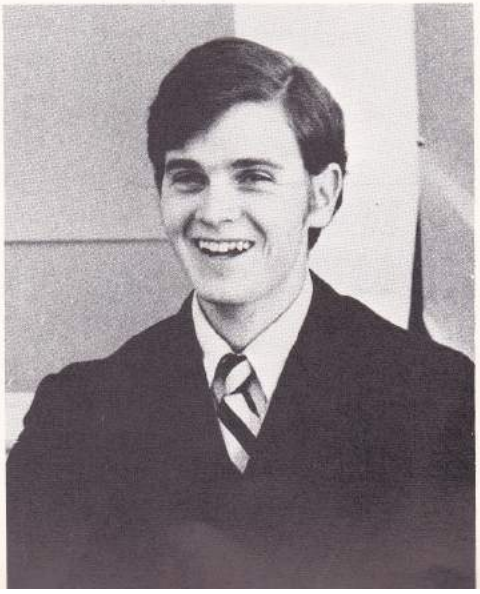

N.J.R.O.T.C.

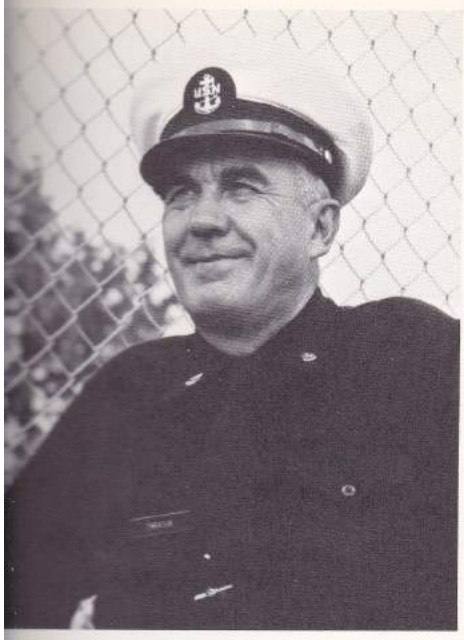

CHIEF FRANCIS J. TARASUK
Montgomery Junior College
CAPTAIN ROBERT THEOBALD
United States Naval Academy

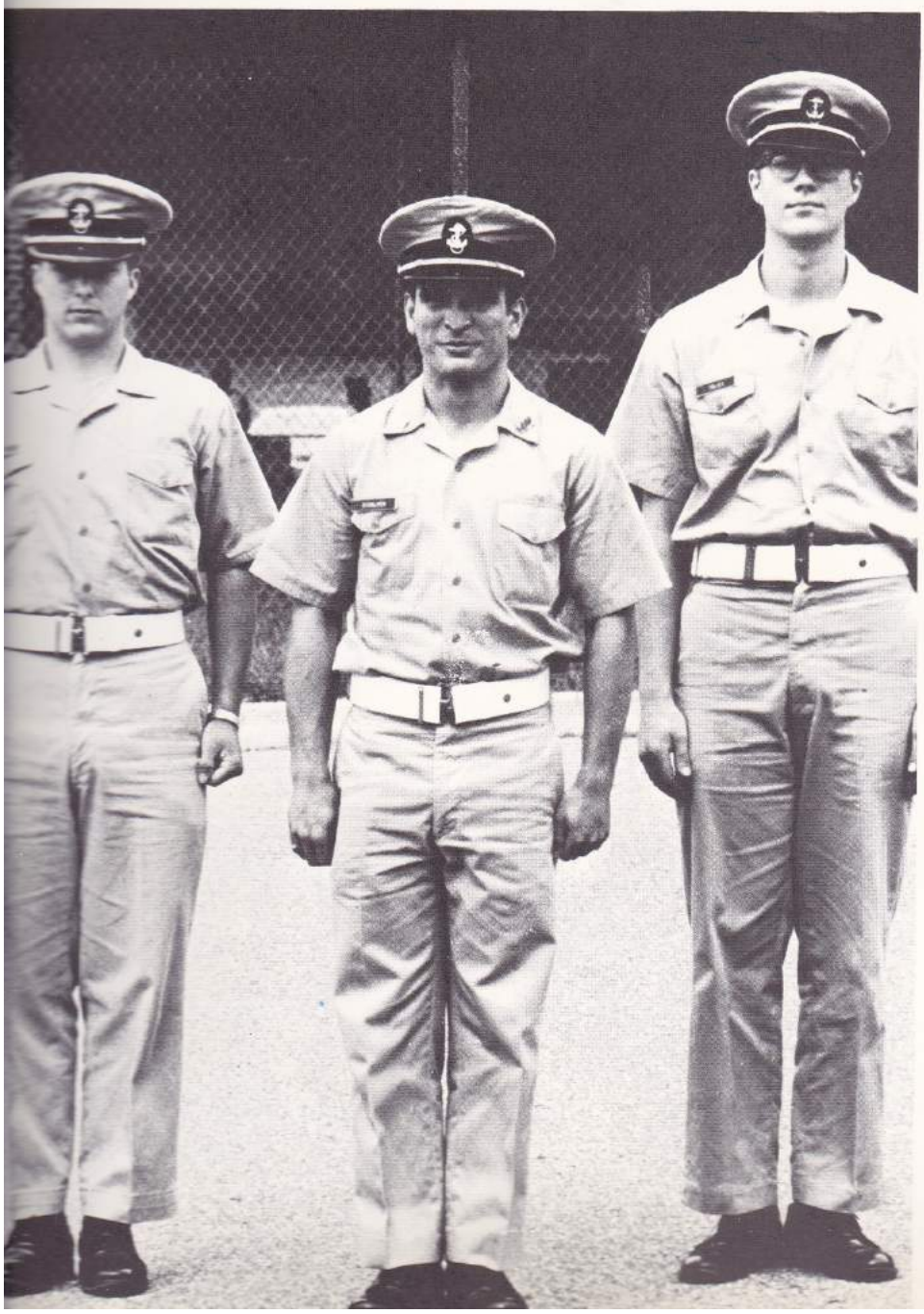

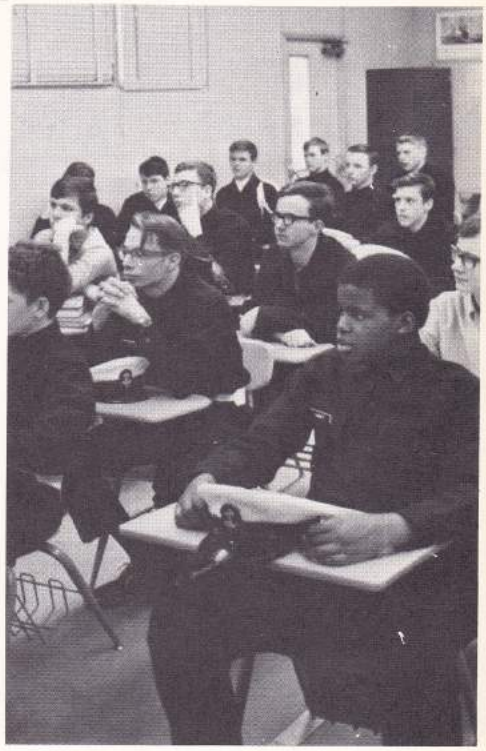

An appreciation of the United States Navy and its role in our national defense is but one aspect of the Naval Junior Reserve Officer Training Corps. The N.J.R.O.T.C. strengthens character and incorporates an understanding of military responsibility.

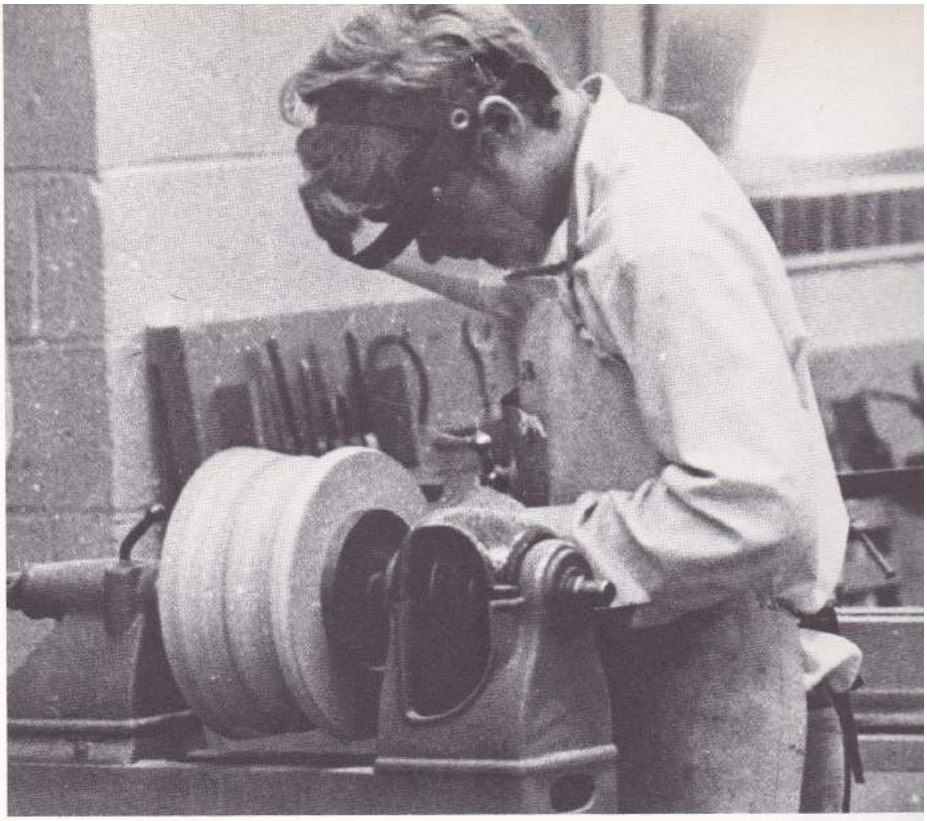

Industrial Arts

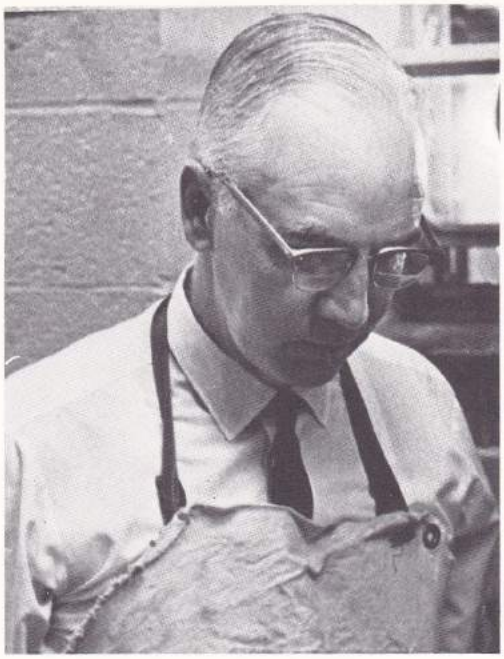

MR. CHARLES LEMAN
Metal Shop
California Teacher's College

MR. MAURICE CALDWELL
Mechanical Drawing I, II
Iowa State Teacher's College

MR. ROGER QUINTERO
Graphic Arts
U. S. Navy, Retired

MR. EVERETT E. MILLER
Mechanical Drawing I, II
Miami University

MR. ALLAN S. GORDON
Wood Shop
University of North Dakota

Mechanical drawing, print shop, metal shop, and wood shop teach boys the art of manual labor.

Home Economics

MRS. DOROTHY BURFORD
Home Economics I
Oklahoma State University

MRS. MARJORIE MOSEMAN
Home Economics I, II
University of Minnesota

MISS ELIZABETH A. RYALS
Home Economics I, II
University of Georgia

MRS. BARBARA SULLIVAN
Home Economics III, Home Economics Double Period
Madison College

Child care, cooking, and sewing are among the many skills which can be learned in Home Economics. Girls are prepared for the demanding role of a housewife.

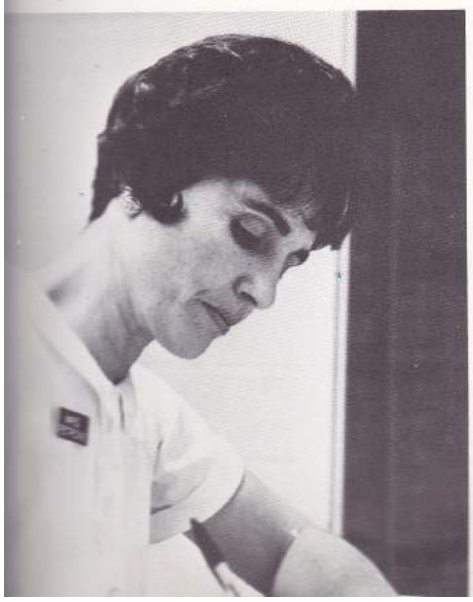

Aching, ill, or injured students are offered comfort and compassion by our nurses. They stand ready to meet health crises occuring on the athletic field, in physical education classes, in the halls, or in the classrooms.

MRS. MARTHA PETRONE
MRS. JOSEPHINE PORTER
San Jose State College

Health

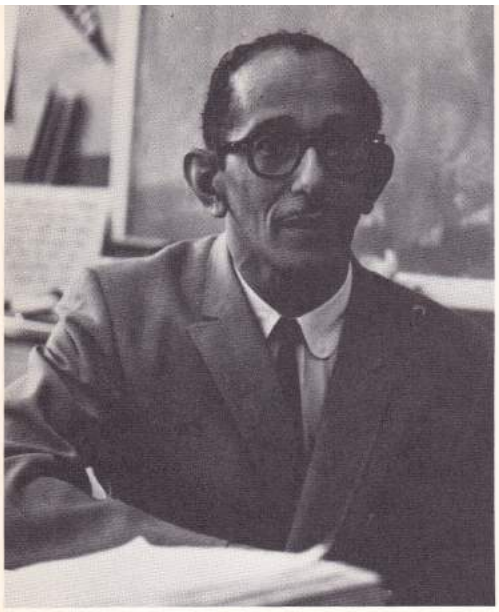

Art

MR. RICHARD SKEETE, JR.
Art
Boston University

MRS. MARGARET MALLINO
Art
Pennsylvania State University

MISS IRENE M. SILVERSTEIN
Art, COMPASS
Catholic University

We are the link between our heritage
our future creative cultural patterns. Art
us the skills necessary to fulfill this tradi

Music

The music department offers students a variety of courses which are valuable in vocal and instrumental production.

MR. ROBERT A. NEHUS
Orchestra
Peabody Conservatory of Music

MISS ELLEN BECKMAN
Music
University of Chicago

MR. MICHAEL R. RONCA
Band
University of Maryland

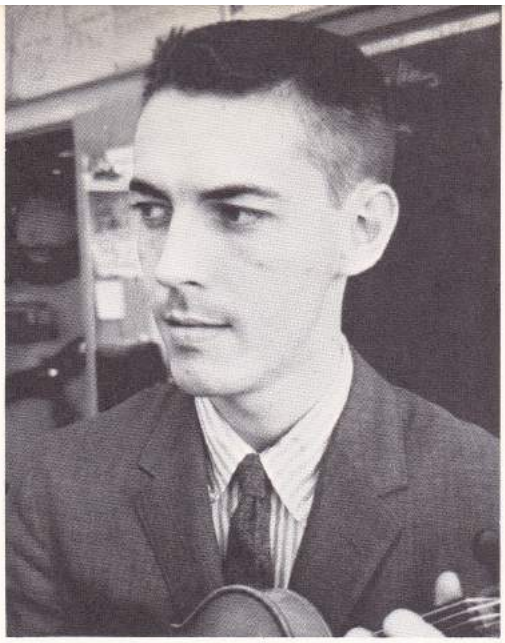

Expressing beauty

Photography

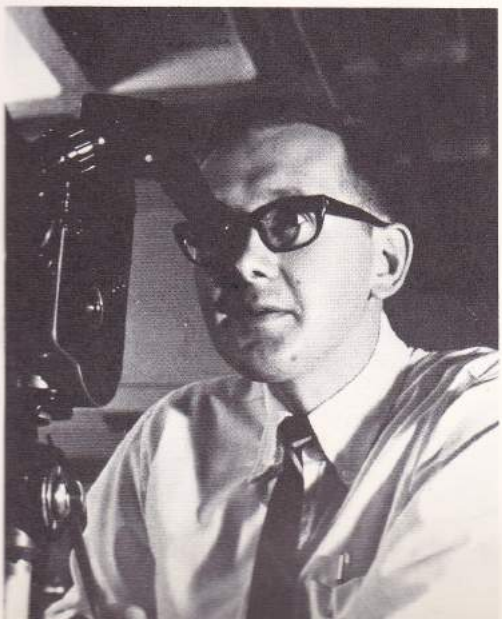

"One picture is worth a thousand words," and the proper techniques can make the photograph priceless.

MR. MONTE HAILEY
West Virginia State College

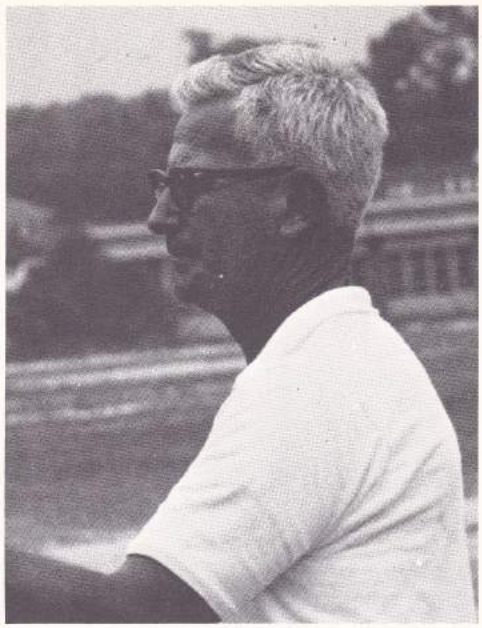

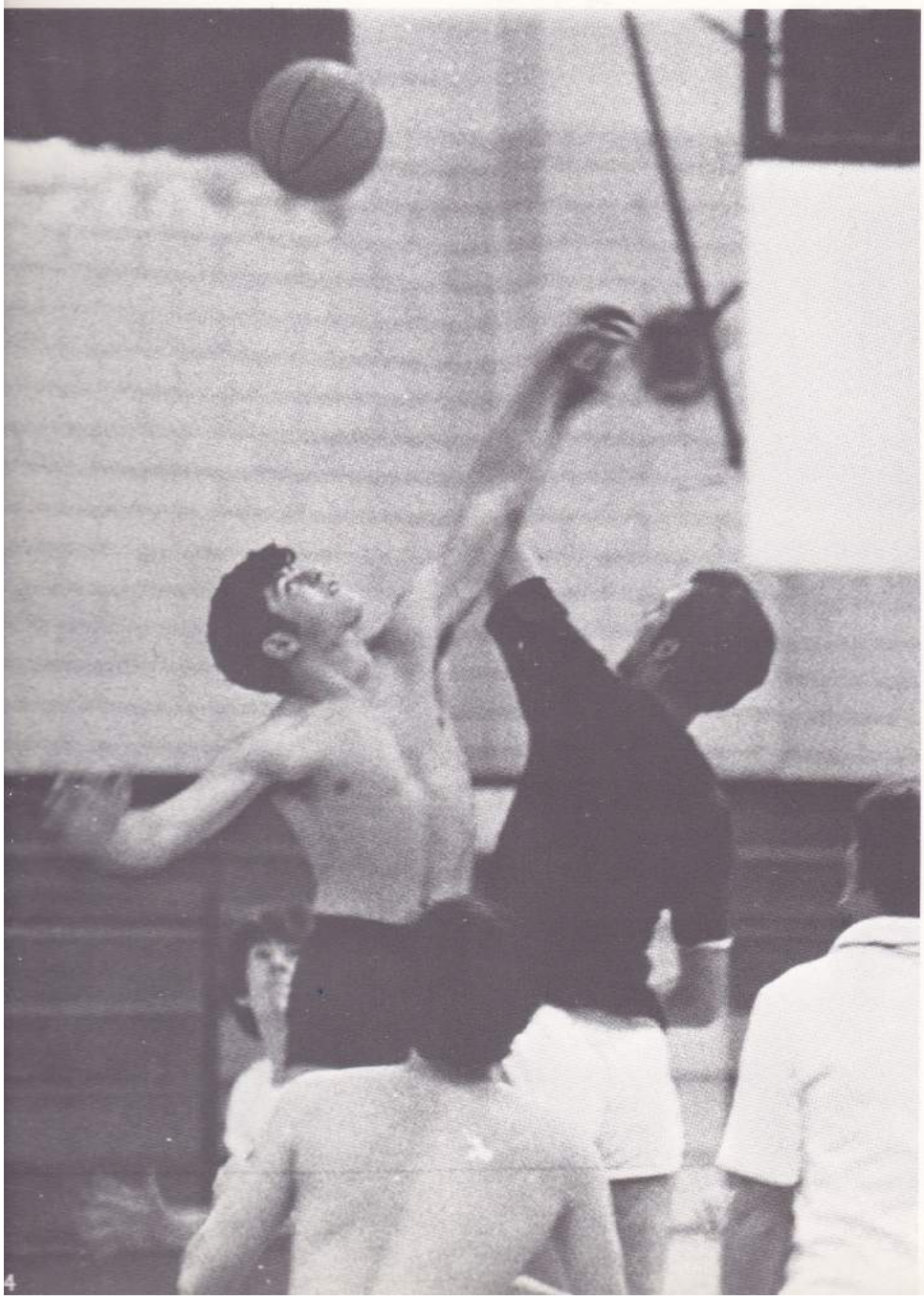

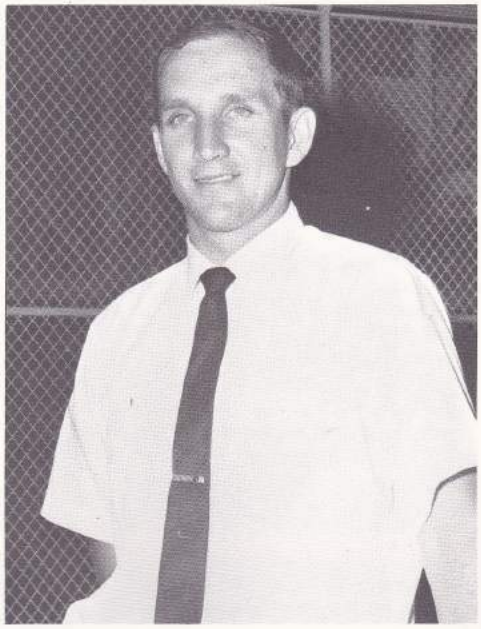

Boys' Physical Education

Physical Education classes develop coordination and promote a healthy, competitive team spirit.

MR. MARTIN T. GALLAGHER
George Washington University
MR. DANIEL PALUMBO
Arnold College
MR. JOSEPH M. MURPHY
University of Maryland
MR. ROY BEARD
Frostburg State College

Girls' Physical Education

In Physical Education classes girls develop poise and gracefulness while learning lifetime sports.

MRS. NANCY VOITH
Towson State College
MRS. SHIRLEY JONES
Virginia State College
MISS JUDITH INGRAM
University of Maryland
MISS NANCY PERKINS
Frostburg State College

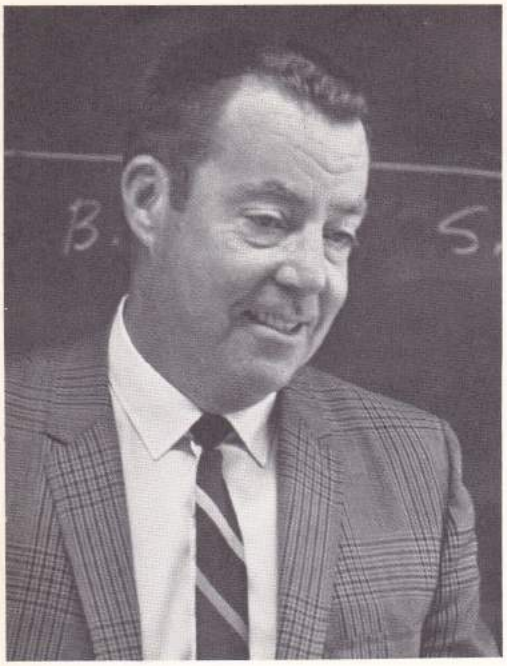

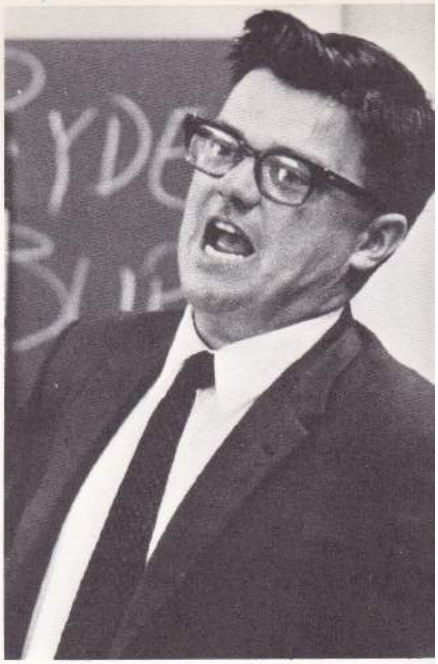

Driver Education

MR. HOWARD CHAMBERS
Slippery Rock State College
MR. JOSEPH S. PAYNE
University of Maryland
MR. WILLIAM BURKE
Fairmont State College
MR. JOHN RYDEN
Indiana State University

Driver Education teaches students the importance of good driving and stresses the results of irresponsibility. Simulator training, actual driving, and classroom instruction comprise the subject matter.

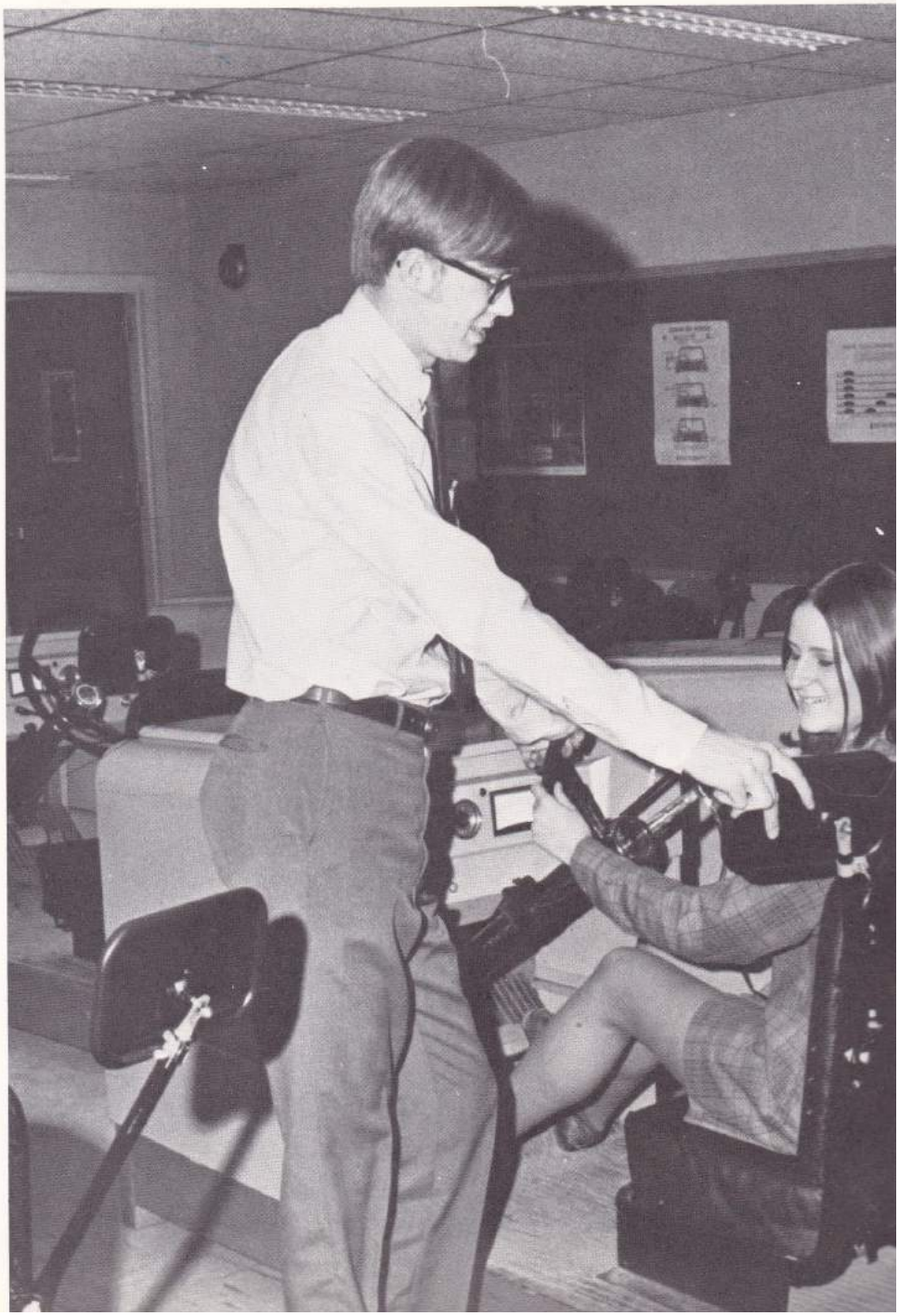

Cafeteria

Mrs. Bowen and her cafeteria staff prepare lunches to keep the crew hale and hearty.

MRS. DOROTHEA BOWEN

Strengthening the crew

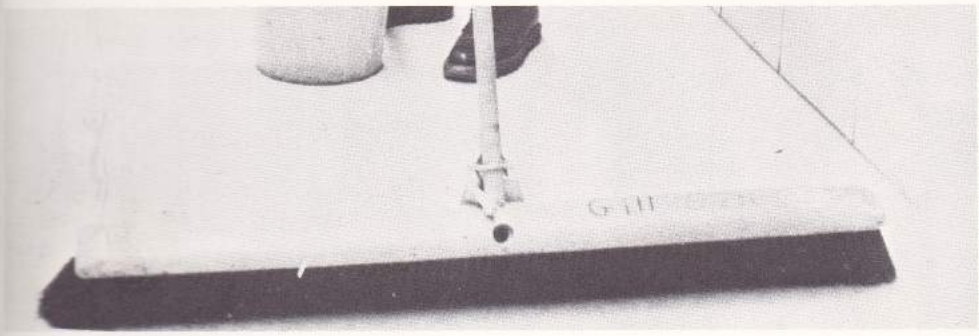

MR. FLOYD DILL

The maintenance of the building and grounds is the responsibility of our chief engineer, Floyd Dill.

Engineers

Office

Communication is essential to control the river of activity that is Northwestern. Answering jangling phones, typing innumerable memoranda, and assisting pupils and visitors, are a few of the services performed by the secretaries and student aides in the office.

MRS. MARGARET KRATZ
MRS. MELVA KLEIMAN
MRS. PATRICIA McINNIS
MRS. EVELYN K. GEIER
MRS. HARRIETT CASTAGNA
St. Paul Business College

"There is no frigate like a book to take us lands away," said Emily Dickinson. Northwestern students have vast opportunities to journey through the books, periodicals, films, and records found in our fine library.

MISS MARY DUNN
Catholic University
MRS. BETTY LOU BRYANT
University of Alabama
MRS. GERALDINE COTTOM
MRS. MARIE SCALON

Library

Participating

Student Council

Orienting sophomores, revising the constitution, printing a newsletter, and presenting "The Time Machine" were a few projects of this year's energetic Student Council. President Steve Resnicoff and the representatives set a fast pace in making the Council relevant to the students.

Officers: S. Resnicoff, President; C. Brown, Vice-President; S. Phelps, Corresponding Secretary; C. Thomason, Recording Secretary; T. Kelly, Treasurer; M. Lee, Historian and G. Mabud, Parliamentarian. *Sponsor:* Mr. M. Taub.

Human Relations

The Human Relations Council is a group with an equal membership of white and black students who come together to help solve some of the problems that exist within our student body.

Members: A. Anderson, T. Armstrong, J. Bowie, R. Brenner, C. Brown, P. Brown, R. Brown, L. Chapman, A. Colodny, R. Entsminger, G. Faller, K. Foster, S. Greene, J. Haught, G. Hawkins, C. Hitoffer, J. Jackson, S. Jackson, F. Johnson, R. Kerr, V. Lemon, V. Nem, S. Resnicoff, P. Rodiguez, T. Shavatt, K. Sheehy, G. Stanbeck, P. Starling, C. Tester, G. Wallace and D. Waters. *Faculty:* Mrs. S. Jones, Mr. D. Richardson, Mr. R. Skeets, Mr. M. Taub and Mr. S. Wenkoop.

S.F.S.

Northwestern's policy-making body is the Student Faculty Senate. An equal number of students and teachers formulate school rules and standards. The items discussed were the dress code, the possibility of an earlier school schedule and a tax scale for clubs.

Members: D. Baron, Z. Belcher, V. Corbett, B. Faxon, R. Fleshman, J. Ginsberg, L. Greenberg, J. Haught, C. Hutson, A. Kauffman, C. Kuehn, P. Mountjoy, A. Nussbaum, L. O'Connell, C. Parnelle, D. Thompson, C. Vassar and J. White. *Officers:* R. Brenner, President; S. Kraus, Vice-President; K. Cantwell, Secretary and P. Greenberg, Parliamentarian.

National Honor Society

Scholarship, character, leadership and service are the qualifications for membership in the National Honor Society. Fund raising activities are climaxed by a spring fashion show. Money raised during the year is used for a college scholarship awarded to the most deserving member.

Members: S. Church, B. Cook, L. East, P. Eostman, L. Ennis, G. Faller, B. Faxon, M. Frank, M. Good, S. Glazer, C. Graham, D. Handley, M. Kight, J. Kluetzli, G. Malouf, L. Merrill, N. Merrill, L. Miller, P. Ralston, E. Remshurg, S. Resnicoff, S. Roby, J. Shepherd, D. Sheckley, C. Slayton, C. Smith, S. Stith, K. Thompson, R. Tolley, A. Tuhiash, C. Turner and S. Waldecker. *Officers:* C. Kuehn, President; H. Kelses, Vice-President; P. Pierrot, Secretary; S. Kulawsky, Treasurer and C. Klein, Historian. *Sponsors:* Mrs. B. Mountjoy and Mrs. L. Seab.

Quill and Scroll

The Quill and Scroll International Honor Society recognizes students of journalistic achievement in a publication of NBC. Fall and spring inductions are held.

Members: T. a'Becket, B. Faxon, S. Gallagher, S. Garfinkle, C. Graham, I. Kolmeister, C. Kuehn, L. Ortenzio, S. Resenicoff, C. Smith and S. Stith. *Officers:* B. Zeller, President; S. Ridgely, Vice-President; A. Green, Secretary and L. Merrill, Treasurer. *Sponsor:* Mrs. E. Cox.

National Business Honor Society

The National Business Honor Society was formed to honor outstanding students in the business program. Those business students who maintain a B average in all business courses and at least a 2.6 average in all other classes are entitled to membership.

Members: C. DeWitt, R. Krouse, E. McGinnis, J. Munsbower, E. Ng and G. Sgro. *Officers:* M. Kight, President; S. Mundell, Vice-President; T. Mordoris, Secretary and K. Uber, Treasurer. *Sponsor:* Mrs. E. Carpenter.

It's Academic

A quick mind and a well-equipped memory are necessary for contestants on "It's Academic," the quiz show for high school students. Northwestern's 1970 team is led by Steve Nunes, and supported by Vince Russell and Joanne Shepherd. The team competed February 7 against Osborn and Coolidge.

Team: S. Nunes, Captain; V. Russell and J. Shepherd. *Alternates:* S. Charnovitz, M. Dutlow, P. Greenberg, L. Merrill, S. Resnicoff and C. Slayton.

Merit Scholars

National Merit Scholarship finalists are selected for their outstanding academic achievement and potential. Once again Northwestern is fortunate to have four finalists.

Finalists: B. Faxon, M. Good, J. Shepherd and C. Slayton.

Debate Club

Strengthening Opinions

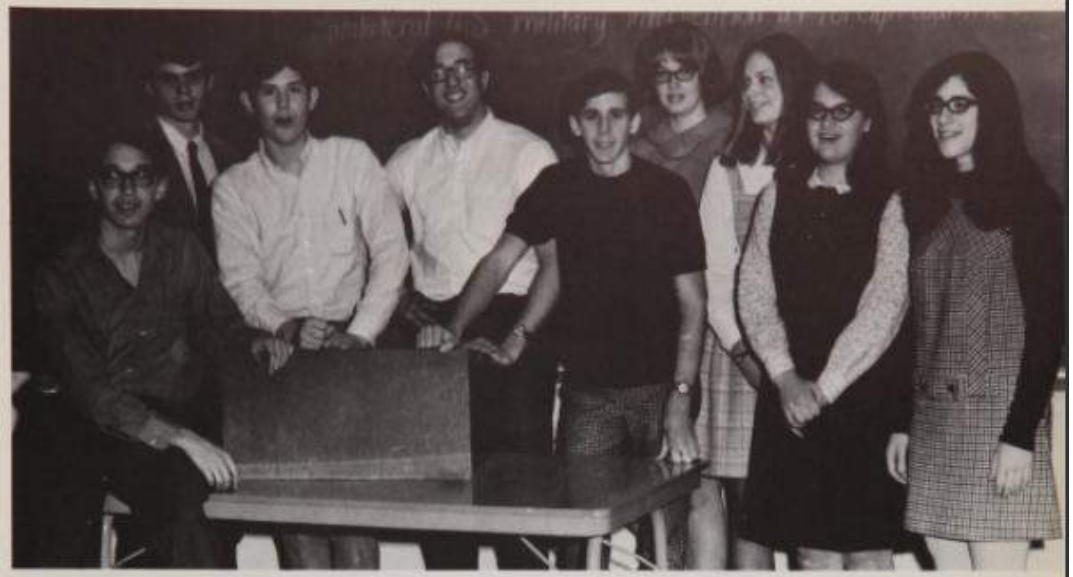

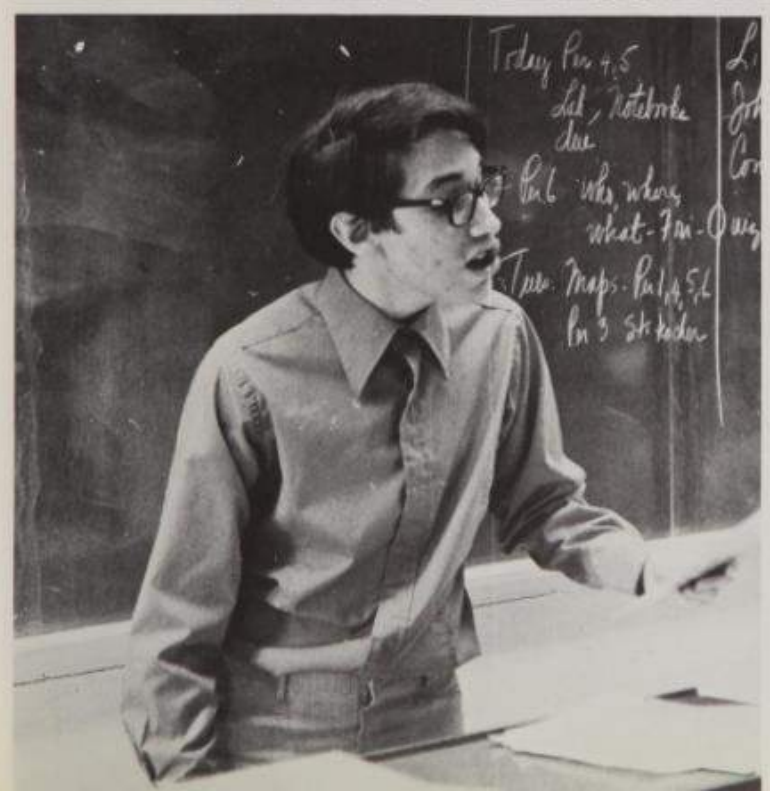

"Resolved: That Congress should prohibit unilateral United States military intervention in foreign countries," is the County debate topic for this year. Hours of individual preparation and team practice enable the team to compete in meets with other county schools.

Members: S. Charnovitz, A. Fishbein, S. Garfinkle, M. Good, J. Kloetzli, A. Schreiner, A. Smdall and A. Strickling. *Officers:* L. East, President and S. Resnicoff, Captain. *Sponsors:* Miss G. Tucker and Mrs. E. Turner.

Science Club

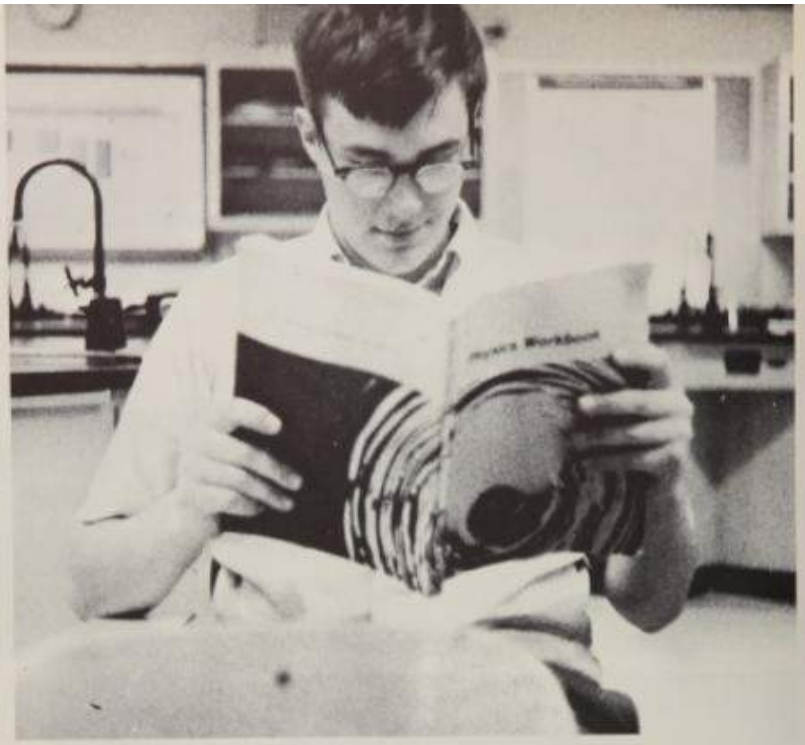

Winning third prize for their Homecoming float, co-sponsoring a lecture series with other area science clubs, repairing the mermaid and splashing at a beach party were the activities of this year's Science Club.

Members: J. Bowman, D. Connor, L. East, A. Fishbein, R. Funderburk, S. Garfinkle, M. Good, R. James, G. Kennedy, M. Kirsekiel, J. Kloetzli, M. Loser, D. McMullen, S. Mellington, G. Miller, J. Miller and P. Symonds. *Officers:* R. Tolley, President; D. Smith, First Vice-President; D. Moody, Second Vice-President; L. Breeden, Membership Secretary; K. Litsus, Secretary; R. Brady, Treasurer; L. Rappleye, Reporter and S. Charnovitz, Sergeant at Arms. *Sponsor:* Mrs. H. Prince.

WJAS

Members of the Washington Junior Academy of Science have qualified by earning points through participation in their school science clubs and science fairs. Guest speakers lecture at meetings, and students may present papers at conventions.

Members: L. East, S. Garfinkle, G. Kennedy, A. Scheinine, R. Tolley and A. Tubiash.

Model Rocketry Club

Members of the Northwestern Model Rocketry Club enjoy every aspect of this hobby from design, construction and flight of the models to discussions and films.

Members: T. Brew, G. Fenden, J. Rankin and D. Stockton. *Officers:* G. Kennedy, President; T. Gillespie, Vice-President; and S. Scott, Master at Arms. *Sponsor:* Mr. T. Stickles.

F.T.A.

The Future Teachers of America Club is made up of students who are primarily interested in becoming teachers as well as learning new methods of education. As a part of their learning experience, members took part in a "Turn-about Day" when the students taught the classes.

Members: L. Brightwell, S. Davis, A. Dillard, M. Edmiaston, D. Friechkorn, P. Haines, A. Heidenberg, P. Klegatch, H. Miller, C. Oliver, G. Orrick and S. Stively. *Officers:* K. Faulkner, President; S. Bogles, Vice-President; M. Lee, Secretary; G. Gedrich, Treasurer and P. Henderson, Historian. *Sponsors:* Mrs. G. Agee and Mr. W. Everard.

F.B.L.A.

Business students who maintain a satisfactory grade average are welcome to join the Future Business Leaders of America Club where they meet and discuss business techniques and related activities.

Members: C. Calandrea, C. Ferguson, L. Ferrell, M. Gibbs, K. Hoyt, R. Krouse, M. Livingston, M. Mayer, E. McGinnis, S. Mundell, J. Munshower, M. Right, J. Roediger, B. Pletcher, K. Uhry and L. Weile. *Officers:* M. Mulligan, President; S. Bogley, Vice-President; S. Kraus, Secretary and C. Look, Treasurer. *Sponsor:* Miss G. Fridling.

F.N.A.

For those students who are interested in a health career the Future Nurses of America Club offers valuable information on the educational requirements of the professions. The FNA also sponsors many fund-raising activities with all proceeds donated to the Red Cross.

Members: D. Adams, D. Ball, S. Bennett, A. Chaney, S. Cook, T. Emmell, E. McGinn, A. Newcomb, C. Oliver, C. Parkes, L. Pohlen, J. Pozzi, M. Sharp, J. Taylor, R. Thomas and F. Wehl. *Officers:* L. Monfers, President; E. Pozzi, Vice-President and G. Aiuwa, Treasurer. *Sponsors:* Mrs. M. Petrone and Mrs. J. Porter.

F.H.A.

The Future Homemakers of America Club brings together girls who are interested in home economics. The club learns about managing a home and family.

Members: D. Adams, J. Bennett, S. Ferrell, A. Hajjar, K. Hardman, A. Heidenberg, G. Kennemer, K. Lilly, M. Meek, D. Rosier and S. Young. *Officers:* N. Neidecker, President; N. West, Vice-President; C. Minutes, Secretary; P. Haines, Treasurer; R. Cunningham, Reporter and S. Koch, Chaplain. *Sponsor:* Mrs. D. Burford.

French Club

Under President Sandy Waldecker, the French Club enjoyed a fall picnic, prepared and sold a delicious luncheon to the faculty, dined at Le Provencal and held a farewell dinner.

Members: A. Anderson, N. Aughenbaugh, D. Baber, R. Balcom, J. Baxter, M. Beavers, B. Berg, F. Blachly, L. Breedon, P. Brown, A. Bryan, L. Bunnell, S. Charnovitz, M. Douville, J. Doyle, C. Dyke, P. Eastman, P. Ferrilli, C. Fieiro, A. Fishbein, K. Forkish, M. Frank, S. Garfinkle, J. Ginsberg, V. Gordon, K. Gruchy, P. Johnson, K. Kelly, J. King, B. Kiracofe, G. Malouf, K. McGee, K. McGehrin, S. McKinley, R. Messurage, J. Moran, K. Moriarty, J. Parmelee, D. Perret, P. Pierrot, L. Rappleye, L. Rees, D. Richard, D. Richards, C. Richburg, T. Roach, N. Ruggiero, T. Sergi, E. Taylor, E. Theodorakas, J. Tubizsh, M. Turnbull, D. Watson, G. Werner and K. Yator. *Officers:* S. Waldecker, President; H. Kelsey, Vice-President; B. Painter, Secretary; D. Carson, Treasurer; V. Nero, Historian and K. Baber, Publicity Chairman. *Sponsor:* Mrs. J. Vaughn.

Spanish Club

The Spanish Club offers Spanish students a chance to learn about native customs of the country whose language they are studying. This year's activities include restaurant trips and a Christmas party with a pinata.

Members: M. Alvarez, B. Gold, K. Murphy, C. Oliver, P. Rodriguez and M. Stevens. *Officers:* R. Page, President and B. Humphreys, Vice-President. *Sponsors:* Mrs. P. Levns and Mr. R. Pompei.

Latin Club

The purpose of the Latin Club is for its members to broaden student understanding of the customs and culture of Italy. Only togaed citizens are allowed to participate in the club's annual Roman banquet.

Members: P. Brown, S. Calloway, D. Carson, P. Ralston, S. Resnicoff and R. Winston. *Officers:* E. Rensburg, President and C. Helm, Secretary. *Sponsor:* Mr. F. Serio.

Christian Youth Club

The Christian Youth Club combines service, recreation and religion in their activities which are geared to promote a Christian spirit among high school students.

Members: J. Burchett, J. Branam, S. Breedlove, B. Bugden, D. Carson, A. Chaney, M. Cogiano, A. Compton, R. Cunningham, S. Davis, K. Faulkner, S. Franklin, L. Gardner, A. Graham, K. Hamilton, D. Henley, E. Henley, S. Koch, J. Mesnard, G. Miller, L. Miller, K. Morion, C. Oliver, J. Ruskin, N. Reed, C. Ricucci, N. Ruggiero, D. Sasary, J. Scuda, T. Tanner and A. Turner. *Officers:* T. Diggs, President; S. Brooke, Vice-President and N. Hacker, Secretary. *Sponsor:* Miss C. Barnes.

Psychology Club

Psychology Club members develop an understanding of people and their behavior. The club collected for charity, and held a hayride this year.

Members: R. Aaron, T. a'Becket, D. Annis, N. Baer, L. Brighindi, C. Fakuda, L. Furr, K. Gilbertson, S. Glazer, P. Hall, B. Humphreys, J. Jackson, R. Kahran, A. Kwonick, C. Lay, J. Lee, R. Levi, S. Linehan, D. Maier, L. Monders, D. Morgan, B. Morris, V. Morrison, M. Mulligan, S. O'Keefe, C. Provots, V. Russell, M. Staples, R. Starliper, D. Sullivan, K. Sullivan, S. Waldecker and B. Welch. *Officers:* T. Ricucci, President and D. Dowling, Secretary. *Sponsor:* Mr. F. Phillips.

Work Study

The Work Study program is designed for students who wish to complete their high school education and hold a job at the same time. Seniors fulfill class requirements in the morning, and leave for work at noon.

Members: L. Bevins, S. Brooks, C. Carey, N. Cheri, A. Chirichella, C. Eckley, R. Gage, E. Hamm, W. Hermann, G. Jathoe, L. Jannagan, S. Loeffler, P. McCoy, P. Metzker, P. Pippin, W. Shields, B. Smith, J. Trost, M. Ude and J. Zimmermann. *Officers:* G. Foster, President; S. Burke, Vice-President, N. Gallagher, Secretary and C. Brayer, Treasurer.

Library

Members of the Library Club spend their library period assisting the librarians and students by charging out and shelving books. Their activities include four organizational meetings, a field trip and a Christmas party for foreign students.

Members: B. Allison, D. Beasley, B. Bosmans, T. Brew, C. Burch, G. Castle, B. Chappelear, D. Claburn, C. Cornwell, J. Davis, B. Edmiston, C. Hefner, M. Jewler, L. Mathews, J. Mazurick, M. Miller, E. Mintzer, L. Morders, D. Peters, D. Rosier, M. Samuel, B. Sanders and J. Turner. *Sponsor:* Miss M. Dunn.

Photography Club

Members of the Photography Club pursue their hobby by taking, developing, and printing their own pictures properly. They compete in an annual spring contest at which time the entries are displayed at school.

Members: C. Allen, N. Ayendez, P. Brown, L. Furr, G. Kelly, L. Kelser, T. Phillips, J. Reese, D. Templin and D. Wujek. *Officers:* M. Cochran, President and A. Fitzgerald, Vice-President. *Sponsor:* Mr. M. Hailey.

A.F.S.

The main purpose of The American Field Service is to promote understanding among peoples of the world, sharing ideas and customs. Northwestern's AFS Club is a branch of the national organization sponsoring foreign exchange students. Senior Dave Oelberg returned in January from an exciting year in Chile.

Members: G. Aiawo, B. Armentrout, T. a'Becket, A. Cruz, F. Eastman, W. Edwards, B. Jeffrey, J. Jeffery, C. Kramer, E. Mandil, D. McCarthy, D. Morgan, B. D. Oelberg, L. Reese, C. Thomason, K. Thompson, R. Tolley, S. Waldecker and K. Warwick. *Officers:* T. Trapp, President; K. Warwick, Vice-President; S. O'Keefe, Secretary; B. Painter, Treasurer; B. Morris, Historian and S. Boby, Social Chairman. *Sponsor:* Mrs. J. Long.

Dramatics

Under the direction of Mr. William Bond and senior Sherrin Roby the dramatics classes joined to perform *The Visit*. Produced by Bill Chaney, the play is the story of a small town and its falsely accused prostitute who returned as a rich woman to bribe the town for revenge. Hard work, and cooperation among cast and committee members resulted in an excellent production.

"Deeply honored Madam"

Play Tournament

The Annual Play Tournament, sponsored by the Thespians, is a class competition in dramatic productions. Trophies are awarded to the class presenting the best production, and to the boy and girl who demonstrate the most acting talent. This year the Sophomore presented *Once Upon a Playground*, the Junior Class produced *Jack or the Submission*, and the Senior class won all three trophies in their production of *The Lion in Winter*.

Sophomore

Junior

Madrigals

"Tis a folly to be sad" sings members of the Madrigal group. They enjoy performing good music even though they receive no scholastic credit for their efforts.

Members: D. Carson, B. Cook, B. Cross, V. Crown, G. Faller, K. Gilbertson, J. Ginsburg, L. Miller, R. Minor, J. Moore, K. Murphy, K. Nibbs, P. Pierrot, L. Preston, E. Remsburg, P. Schacht, D. Shockley, K. Thompson, T. Trapp, G. Werner and D. Zick.

Sing and be merry

Chorale

The Chorale is a new singing ensemble at Northwestern. Since this group performs songs requiring a greater volume of sound than the Madrigals, its size is slightly larger than that of the Madrigals.

Members: J. Brosnahan, D. Carson, B. Cook, B. Cross, V. Crown, R. Esham, G. Faller, M. Frank, K. Gilbertson, J. Ginsburg, D. Grimm, B. Jeffrey, K. Jones, J. Kehl, L. Miller, R. Minor, J. Moore, K. Murphy, K. Nibbs, P. Pierrot, L. Preston, E. Remsburg, P. Schacht, D. Shockley, C. Slayton, M. Stevens, K. Thompson, T. Trapp, M. Weaver, G. Werner, M. White and D. Zick.

Thespians

Membership in the National Thespian Honor Society is restricted to students who earn a required number of points in Northwestern theatrical productions.

Although they assist in the production of all plays, each Thespian is responsible for directing, producing, or constructing for the annual Play Tournament.

Members: S. Church, L. Ennis, A. Griebenow, C. Hutson, P. Nickerson, D. Oelberg, S. Resnicoff and S. Roby. *Officers:* M. Cobey, President; S. Stith, Vice-President; C. Smith, Secretary and A. Colodny, Treasurer. *Sponsor:* Mr. W. Bond.

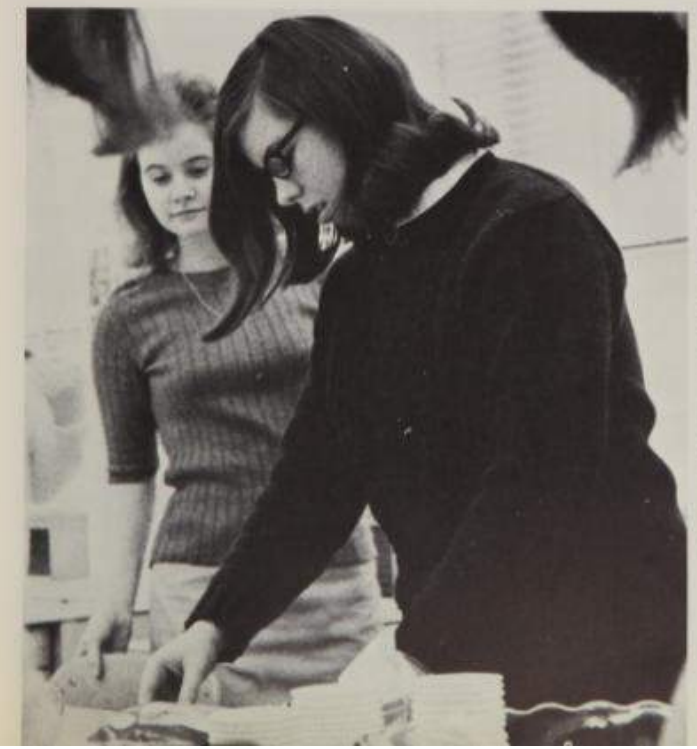

Caterer's Club

The Caterers' Club serves the school by preparing and serving delicious food at luncheons, dinners and other school activities.

Members: J. Anderson, K. Avery, T. Aldrich, S. Burnette, S. Burnette, H. Burtiss, A. Chaney, M. Cornell, P. Bridge, C. Brett, A. Beatrice, P. Brown, P. Brown, P. Dugan, G. Dunston, D. DuVall, M. Donville, B. Donaldson, A. Dillard, S. Elder, M. Fletcher, P. Fender, D. Funkhouser, M. Gibson, L. Guiliani, R. Gerdy, B. Humphreys, A. Hajjar, C. Haslein, S. Heffernin, S. Homer, C. Howard, A. Hyatt, J. Jackson, T. Jenkins, M. Johnson, M. Jurinelin, G. Kemerer, D. Karg, K. Kelly, S. Lewis, K. Lightfoot, K. Matthews, D. Mawyer, E. Mercedes, R. Messenger, F. Miller, M. Miller, J. Mullins, S. Malcolm, P. Markley, D. Norquist, D. Nichol, O. Oliver, S. O'Conner, N. Panagos, C. Parnelle, J. Perkins, L. Pohlen, D. Quattrone, G. Rawson, L. Rhodes, D. Rosier, J. Rower, C. Rushing, J. Sanchez, S. Stately, M. Stanger, E. Schwartz, B. Strobel, B. Segren, M. Staples, L. Taylor, D. Venuto, D. Vogan, C. Vassar, T. Warge, N. Watkins, A. Webb, B. White, A. White, K. Whitmire, K. Wilhoite, T. Whitlock, S. Williams and D. Worthington. *Officers:* V. Morrison, President; D. Hartwell, Vice-President, D. Ogilvie, Secretary and E. Jordan, Treasurer. *Sponsor:* Mrs. M. Moseman.

Keyettes

Sponsored by the local Ki-Wives organization, the Keyettes completed a year of active service to school and community. The girls worked at Junior Village, acted as school guides, and held fund-raising activities for charity.

Members: M. Arps, B. Balcom, K. Cantwell, A. Dillard, D. Dowling, S. Glazer, L. Greenberg, P. Hall, J. Higgins, J. Jackson, H. Kelsey, S. Kraus, M. Lee, K. McGehrin, D. McGinthy, J. Moran, T. Mordors, L. Raper, L. Rhodes, C. Ricciuci, P. Riley, P. Roach, D. Ruddell, E. Scire, I. Scire, M. Scire, J. Shepherd, E. Snyder, C. Slayton, M. Steere, V. Sutphin, E. Taylor, L. Van Beukle, C. Vassar, M. White, S. White and D. Whittan. *Officers:* E. Bickley, President; K. Gilbertson, Vice-President; J. Lee, Secretary and M. Righter, Treasurer. *Sponsor:* Miss M. Nussbaum.

Service is sharing

Key Club

In its first year at Northwestern, the Key Club is sponsored by the Prince George's County Kiwanis Club. The club aided in providing swimming instruction for the mentally retarded, collected for the March of Dimes and held a joint Christmas party with Keyettes at Junior Village.

Members: P. Applebaum, D. Clark, A. Fishbein, G. Fukuda, K. Kelly, S. Linehan, G. Maloof, D. Maier, G. Miller, M. Miller, S. Mellington, F. Nelson, R. Page, R. Potter, D. Rockefeller, J. Steifel, B. Thomas, M. Turnbull, S. Vandilo, G. Werner and B. Zeller. *Officers:* R. Kahran, President; M. Jarvis, Vice-President; G. Goldstein, Treasurer and W. Starling, Secretary. *Sponsor:* Mr. P. Miller.

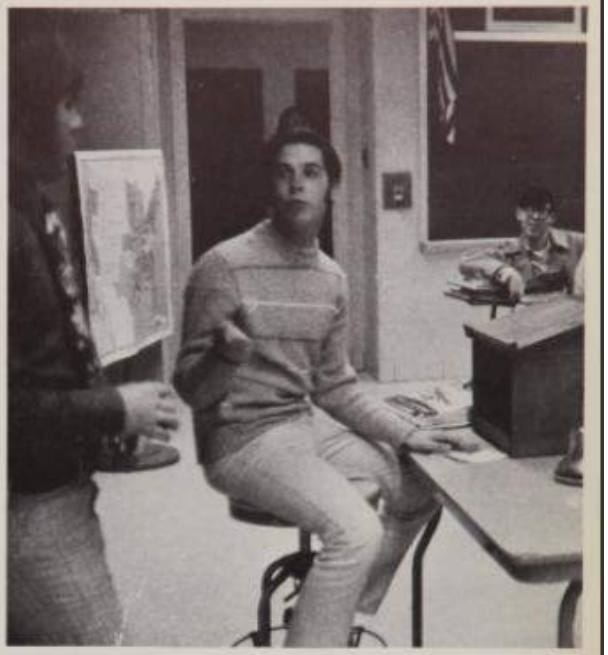

Tri-Hi-Y

The purpose of the Tri-Hi-Y is to promote good citizenship through understanding and service. Playing the faculty in volleyball and the Hi-Y in basketball, selling candy canes and daffodils, sponsoring the Sadie Hawkins Dance and visiting Junior Village are some of the club's activities.

Members: D. Annis, S. Auerbach, B. Brenes, L. Brighindi, S. Brooke, L. Bryant, J. Bury, B. Carrick, K. Caruso, K. Chiaccheck, J. Coley, C. Conrad, M. Downin, M. Deaville, C. Dyke, K. Franczak, D. Frischkorn, N. Giacalone, N. Ghidoes, K. Crosby, A. Hahn, P. Haines, K. Hansen, B. Heff, D. Huddleson, P. Hord, J. Jackson, D. Johnson, M. Johnson, P. Juliana, S. LaMond, M. Lee, G. Liberato, K. Lilly, L. McNamee, P. Markley, S. Martinez, C. Miessner, J. Mergenovich, R. Mizavage, H. Miller, D. Morgan, B. Morris, P. Mountjoy, L. Muller, K. Murphy, G. Orrick, N. Penagos, J. Pelczar, D. Petret, M. Petrucci, S. Phillips, P. Quigley, L. Radford, L. Rapse, P. Roach, S. Roby, D. Ruddell, E. Seise, I. Seire, M. Sheet, A. Sparks, M. Staples, P. Sterling, M. Stevens, B. Strotman, C. Sullivan, D. Sullivan, P. Schacht, M. Sutphin, V. Sutphin, S. Talbert, J. Tassone, D. Thompson, P. Troup, D. Tupper, H. von Ahn, S. Wagner, D. Whitton, K. Wilhelm and K. Zornek. *Officers:* P. Riley, President; C. Vassar, Vice-President; M. Kight, Secretary; D. Kaiser, Treasurer; L. Haught, Historian and D. Orr, Chaplain. *Sponsor:* Mrs. B. Sullivan.

Hi-Y

The Hi-Y is a club founded by and affiliated with the YMCA. The purpose of the club is to build strong character and develop high standards in young men and to serve the community. Hi-Y activities this year included selling cokes at football games, participating in fund raising volleyball and basketball games, playing weekly basketball intramurals and showing movies.

Members: P. Appelbaum, D. Bellinger, M. Bernstein, R. Brenner, C. Brown, B. Chaney, R. Charles, S. Cronin, S. Cummins, R. Easton, G. Falker, G. Fukada, D. Gray, A. Griebenow, R. Hanna, T. Hignite, G. Horton, M. Jackson, R. Johnson, K. Kelly, L. Kelz, A. Lawson, S. Linehan, S. Lucas, F. McGehrin, J. McFarland, T. Miller, D. Mills, E. Minor, F. Nelson, D. Parnell, M. Phelan, P. Ralston, R. Reaves, B. Reed, S. Remisoff, G. Sanchez, F. Schutz, J. Secula, B. Slayton, R. Smith, M. Turnbull, S. Vanilio and F. Willis. *Officers:* R. Fleshman, President; C. Johnson, Vice-President; J. Walden, Secretary; D. Maier, Treasurer; B. Brooks, Historian and J. Haught, Chaplain. *Sponsors:* Mr. H. Mann and Mr. P. Miller.

Circle N

The Circle N Club is limited to girls who have been awarded a set number of points through participation in sports days, sports interest groups and various other athletic activities.

Members: M. Currie, S. Franklin, M. Gallahan, B. Humphries, T. Morders, P. Markley, K. Murphy, G. Orrick, M. Petrucci, J. Sanchez, G. Stavely, M. Steem, S. Sumters and J. Whalen. *Officers:* P. Brown, President; H. Kelsey, Secretary; A. Dillard, Treasurer and G. Smith, Historian. *Sponsor:* Mrs. S. Jones.

N Club

Boys who have been awarded varsity letters and pass induction requirements are welcome to join the N Club. Members promote sportsmanship and better relations in school athletics.

Members: R. Belmont, P. Brugger, M. Cantwell, M. Coley, B. Chaney, S. Cronin, G. Eastman, A. Griebenow, J. Harrell, K. Hudson, R. Kerber, A. Lawson, D. Maier, S. Mellington, J. Moore, K. Moriarity, J. Norris, P. O'Brien, B. Oring, C. Pena, D. Pepe, S. Ridgely, D. Saunders, D. Serk, C. Shows, S. Sorensinger, C. Travis, C. Turner, S. Webb, B. White and C. White. *Officers:* R. Fleshman, President; R. Minor, Vice-President; G. Faller, Treasurer and F. Terrell, Sergeant at Arms. *Sponsor:* Mr. S. Gilligan.

Concert Choir

Presenting annual fall and spring concerts, and participating in various Christmas programs are activities of the Concert Choir. Its outstanding members climb to county, state, and national choruses, but all singers receive useful training.

Members: S. Andrews, D. Annis, K. Baker, P. Burry, D. Beattie, J. Bercaraban, P. Brown, P. Brown, J. Coley, R. Colie, T. Compton, B. Cook, S. Cook, B. Cross, V. Crown, C. Davis, D. Day, J. Dodson, K. Dow nelson, V. Edwards, R. Esham, G. Faller, P. Fitzgerald, R. Fleshman, C. Fox, K. Franczak, M. Frank, J. Ginsberg, C. Gray, T. Gresser, D. Grimes, D. Hancock, R. Harrison, M. Hayes, S. Hayes, K. Helm, B. Hendricks, L. Hook, B. Jeffrey, C. Jeel, K. Jones, R. Jones, J. Kehl, D. Kennedy, B. Landolt, C. Lepre, K. Lilly, M. Livingston, M. Mazur, P. McCombs, D. McNaughton, L. Miller, R. Minor, J. Moore, K. Murphy, K. Nibbe, D. Ozz, P. Pierrot, L. Preston, L. Rees, L. Reiters, E. Remsburg, M. Rightter, P. Riley, D. Rotter, M. Sales, P. Schydt, D. Sherrod, D. Shu'Cry, B. S w'r, M. Stevens, K. Thompson, T. Trapp, C. Travis, R. Vanamon, C. Vasser, K. Waldron, B. Wagner, C. Wang, M. Weaver, C. Werner, N. West, M. White, R. Wilson, G. Wright, R. Young and D. Zick.

Music Club

Members: S. Andrews, P. Brown, P. R. Brown, P. Brown, R. Brown, C. Blanchard, A. Colie, R. Colie, S. Cook, V. Crown, C. Davis, S. Deshler, J. Dodson, J. D'Onofrio, P. Fitzgerald, K. Franczak, D. Graham, D. Hayes, C. Holland, B. Jeffrey, B. Jones, K. Jones, V. Laughner, M. Lennon, K. Lilly, K. Lowell, S. Lynch, C. Martinez, J. McCanahan, E. McGinn, D. McGinthy, L. Miller, R. Minor, A. Nussbaum, D. Orr, L. Paine, P. Pfohl, D. Rockefeller, B. Sowder, S. Staudt, M. Stevens, C. Stewart, P. Troop, R. Vanamon, K. Waldron, F. Waters, J. Whalen, M. White, R. Wilson and D. Zeiler. *Officers:* J. Moore, President; K. Pugh, Vice-President; P. Roach, Secretary; M. Downin, Treasurer and P. Pierrot, Historian. *Sponsor:* Miss E. Beckman.

Music Club members sponsor "The Greatest Show on Earth" talent contest, perform a show for D. C. Village, and hold a theater party and an awards banquet. They also serve as ushers at most school productions.

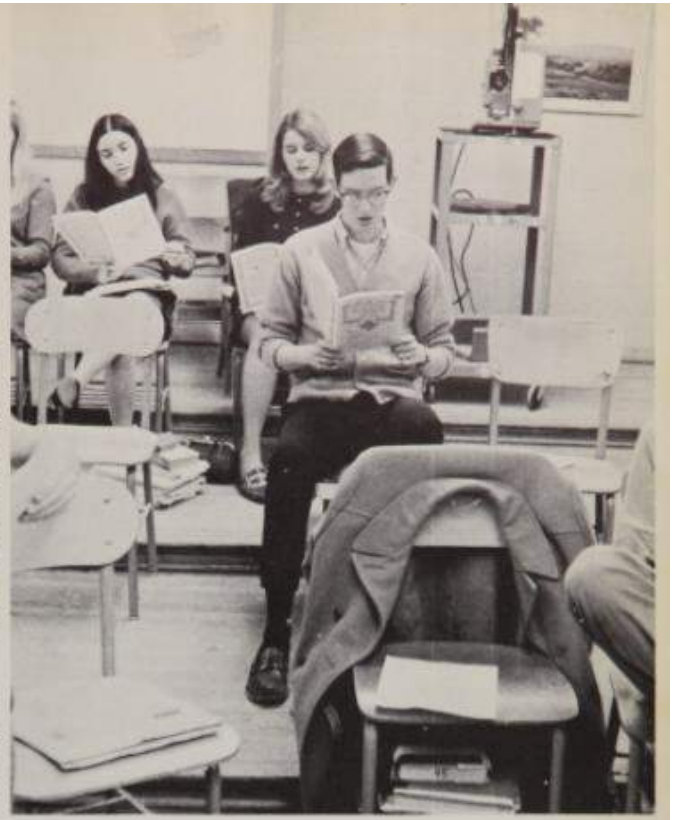

Marching Band

The Marching Band is composed of students who have proven their musical and marching ability. Aside from gaining valuable musical experience, the band enjoys playing at football games and pep rallies, and marching in parades.

Members: L. Akers, B. Bell, M. Bognovitz, J. Boerbelt, J. Brodmuller, L. Breedon, T. Brett, J. Bosley, R. Brienza, T. Burns, R. Cain, R. Canter, K. Chelgren, S. Chelgren, S. Cilli, D. Clark, S. Crawford, B. Crusan, S. Dale, B. Dean, E. Deeds, C. Denham, R. Duncan, P. East, R. Entsminger, V. Frank, S. Franklin, F. Frazzano, D. Gabersek, D. Gabersek, J. Goldfrazt, J. Gowin, A. Haines, G. Hill, K. Hinton, A. Hirschy, J. Hodges, D. Jones, G. Krouse, D. Koslow, E. Kruse, K. Lach, T. Lowrence, J. Lee, P. Lenfest, P. Lewis, G. Lohrman, E. Lunquist, C. Meadue, J. Melvin, E. Michnoff, R. Morgan, J. Mullins, S. Nutter, D. Osaki, D. Pagan, L. Paine, S. Payne, M. Pizzarelle, R. Pottier, R. Potts, L. Reamy, J. Reynolds, D. Richardson, L. Robertson, P. Rose, D. Russell, D. Schmidt, D. Simmons, B. Smith, J. Soule, J. Stover, H. Swartz, W. Tate, B. Tennis, B. Thomas, R. Thomas, R. Tolley, R. Vance, F. Webb, T. Webb, H. Wilson, T. Wetley, D. Wuyek and D. Yaplee.

Music for Spirit

Symphonic Band

Auditions for band members determine proper placement of the student in either the symphonic or the marching band. The symphonic band presents seasonal concerts with guest conductors. Their repertoire ranged from classical music to musical comedy tunes.

Members: N. Allis, B. Babcock, R. Bender, J. Boerbelt, B. Brogden, O. Brumbaugh, R. Centra, M. Chapman, H. Curry, T. Decker, R. Durall, K. Eccard, D. Fine, R. Forkish, A. Genestra, R. Graham, H. Hampshire, T. Hawkins, B. Hays, N. Heim, T. Higgins, D. Hosey, D. Jones, W. Jones, H. Kelsey, J. Khertell, C. Kuehn, S. Kulansky, R. LaFollette, T. Lawrence, D. Liebl, C. Link, J. MacKinnon, S. Mellington, C. Miles, C. Miller, T. Miller, W. Mitchell, D. Morgan, B. Morris, E. Mendor, S. Nagler, A. Nussbaum, S. O'Keefe, B. Oring, D. Orr, F. Patterson, R. Phelps, C. Riccuci, S. Roby, M. Sales, D. Schreiner, A. Strickling, P. Symonds, D. Templin, D. Tomelin, F. Terrell, B. Trago, J. Tubiash, D. Tupper, K. Warwick, G. Werner, R. Whitrup, J. White, J. Wilden and M. Wuyek.

Honor Guard

Much hard work and practice are needed to achieve the precision of the Honor Guard. The all-girl squad acts as color guard by carrying the flag in parades and performs as a drill team during half-time.

Members: T. Adams, T. Carothers, L. Chapman, B. Cook, S. Gaelem, S. Kulansky, J. Royer, P. Sterling and M. Walker, K. Thompson, Captain and A. Grahm, Co-Captain.

Flag Twirlers

New to the half-time scene this year are the Flag Twirlers. The squad, made up of eight girls, performs versatile routines at football games and other school activities.

Members: J. Fisher, P. Juliano, S. LaMond, N. Reese, M. Reidy and C. Smith. B. Hoff, Captain and J. Mergenovich, Co-Captain.

Majorettes

Northwestern's Majorettes combine nimble fingers, marching ability and good looks to add spirit to a football or basketball game. As well as giving half-time performances, the girls march in parades and accompany the band to other schools.

Members: B. Asay, P. Cordore, P. Markley, D. McCombs, M. Sands, M. Short and E. Taylor. K. Reidy, Captain.

Pom-Pom Girls

Better than ever, this year's Pom-Pom Squad practices long and hard to perfect their intricate routines. Colorful pom-poms and smiling faces brighten any half-time show or parade in which the girls perform.

Members: A. Anderson, D. Annis, B. Bartholomy, P. Bowman, M. Clemens, K. Faulkner, J. Gaylor, S. Glover, P. Hurd, J. Lee, G. Liberato, B. Marsh, C. Marshall, D. Morgan, D. Morris, S. Phelps, L. Radford, L. Raper, M. Richter, C. Smith, S. Smith and D. Tupper. *Co-Captains:* L. McNamee and L. Muller. *Sponsor:* Miss N. Perkins.

Halftime heroines

Cheerleaders

"Have you got the spirit? Yeah! Yeah!" Northwestern's ten cheerleaders add sparkle and life to all soccer, basketball, wrestling and football games.

Members: J. Bury, K. Carnes, C. Conrad, M. Currie, L. Ennis, B. Hays, J. Parini, R. Page, L. Price, D. Schreiner and D. Williams. *Captain:* J. Shepherd. *Co-Captain:* C. Trotter. *Sponsor:* Miss J. Ingram.

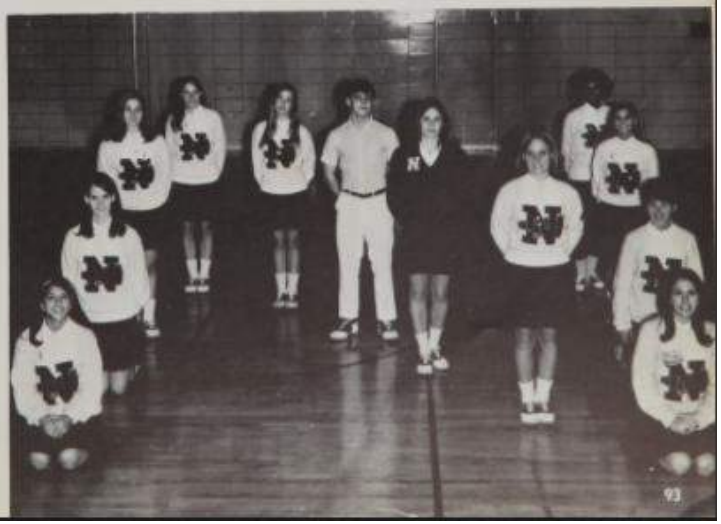

Binnacle

"Big Bin" has returned with an innovative cover and format. The magazine now publishes artwork, photography, and creative writing which appeals to many groups of students. Material is read, criticized and voted on by the staff before it qualifies for publication.

Staff: B. Armentrout, R. Batchler, S. Bogler, M. Bryant, S. Davis, P. Eastman, B. Edmington, V. Frank, K. Gilbertson, D. Graham, P. Haines, K. Harmon, N. Hawker, R. McMichael, H. Miller, D. Perret, M. Rourke, A. Scheinine, W. Starling and L. Van Brakle. *Editors:* V. Russell, Editor-in-chief; P. Phillips, Managing Editor; S. White, Literary Editor and J. Brosnahan, Publicity. *Sponsor:* Mrs. S. Boughton.

Revitalizing

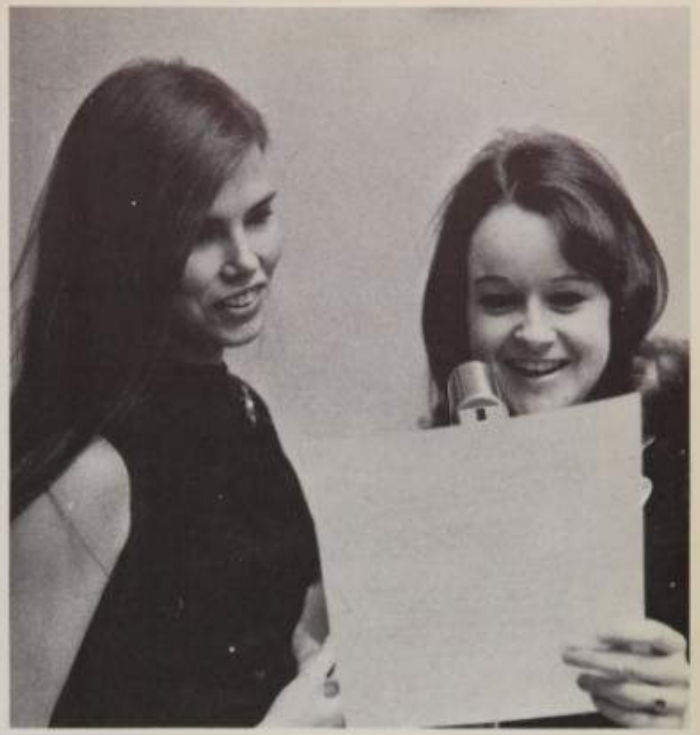

NBC

The Northwestern Broadcasting Club provides a vital line of communication between the administration and student body. Members improve their composition and speech skills through writing, editing, rewriting and reading announcements over the public address system every morning. Regular features include memories girls, sports, editorials and daily inspirational thoughts.

Members: R. Brenner, L. Gresham, L. Haught, S. Phelps, P. Pierrot, C. Smith, W. Starling, S. Stith and S. White. *Sponsor:* Mrs. D. Dawson.

The varied voices

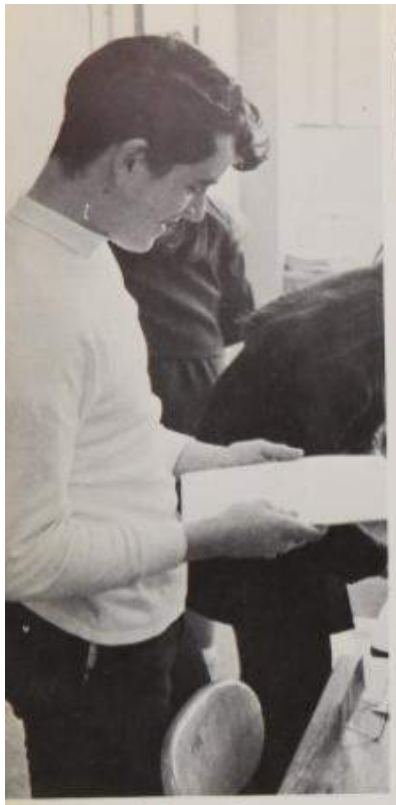

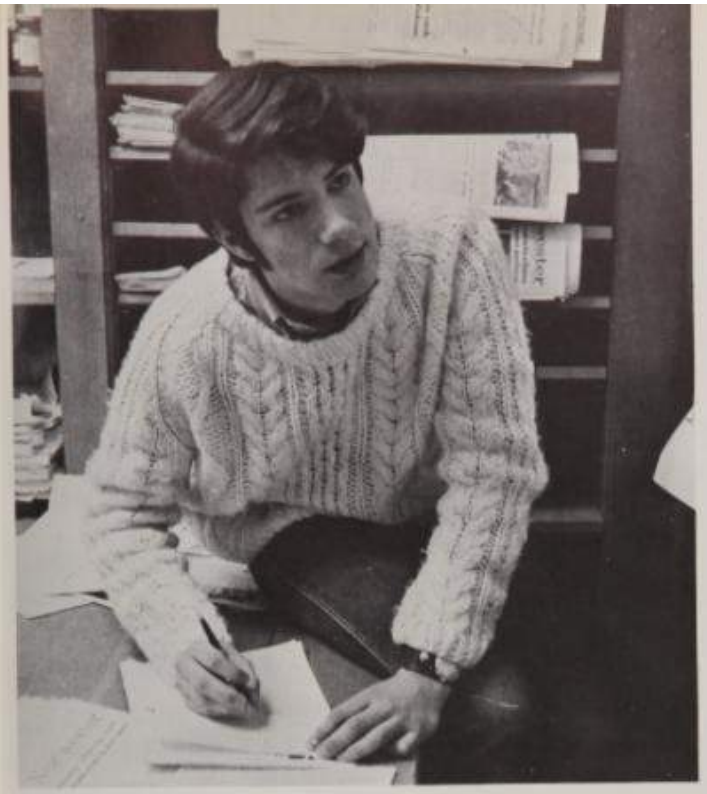

Staff

Editor-in-Chief ..... Bev Faxon
Managing Editor ..... Larry Merrill
Page Editors ..... Tom a'Becket, Vince Russell, Bob Zeller
Sports Editor ..... Steve Ridgely
Feature Editor ..... Carol Graham
Headline Editor ..... Casey Kuehn
Club Editor ..... Kathy Thompson
Photographer ..... Alan Schreiner
Staff Writers ..... B. Armentrout, S. Charnovitz, L. Ortenzio, E. Remsburg, D. Smith, A. Strickling, S. Linehan
Reporters ..... P. Brown, A. Colder, D. Funkhouser, K. Gilbertson, L. Greenberg, C. Klein, S. Kulasaky, N. McConnell, V. McCormick, D. Oelberg, D. Parker, C. Parnelle, P. Phillips, S. Resnoff, T. Ricucci, J. Royer, S. Scott, K. Takemoto, A. Tubiash
Sophomore Reporters .... L. Chapman, J. D'Onfrio, M. Everly, V. Gordon, K. Haines, D. Honey, C. Howard, M. Mathias, G. Hoerauf
Business Manager ..... Walt Starling
Publicity Manager ..... Randy Leonard
Business Assistants ..... L. Brady, S. Cessna, J. Jackson, V. Lemmon, D. Sullivan
Adviser ..... Mr. E. Cox

Nor'wester

Under the guidance of Mrs. Cox, the *NOR'WESTER* consistently maintains the Quill and Scroll International first place rating. This year staff members work either of two periods each day on the monthly publication. The newspaper polls student opinion, and presents both sides of important school and national issues.

Compass

After a delayed start, the *COMPASS* Staff finally learned the necessity of meeting deadlines on time. Layouts were designed, pictures were taken and copy was written. Miss Irene Silverstein, advisor, guided Editor Sue Ann Gallagher and the staff to a successful completion of our yearbook, the *COMPASS*.

Staff

Editor-in-Chief ..... Sue Ann Gallagher
Co-ordinator ..... Ann Green
Enlightening Editor ..... Sandy Waldecker
Participating Editor ..... Harriet Kelsey
Competing Editor ..... George Maloof
Sophomore Editor ..... Chris Anderson
Junior Editor ..... Ann Green
Senior Editor ..... Sherry Glaser
Layout Editors .... Nadine Harmon and Maria Kamantauskas
Copy Editor ..... Kris Gilbertson and Anne Sparks
Photographers ..... Stuart Garfinkle, Irwin Fleischer, Ira Kolmaister, Ronnie Levi, Tim Stevens, Mike Wayek
Advertising ..... Ann Green, Sue Ann Gallagher, Sandy Waldecker, Chris Anderson
Staff ..... Karen Ferkich, Cathy Hanlein, Robina Kerr, Lauralee Rappleye, Sherrin Roby, Bob Smith, Helen von Ahn, Jill Zeman
Advisers ..... Mrs. M. Basil, Miss G. Fridling, Mr. M. Hailey, Mrs. R. LaFollette.

Cover Design ..... Betty Asay
Faculty Adviser ..... Miss I. Silverstein

Art and Poster

The Art and Poster Club designs and prints colorful and imaginative posters for school organizations. A nominal fee is charged for the materials used in making the posters.

Members: N. Baer, G. Bieber, S. Bowen, S. Courtney, M. Ekhart, D. Fineham, R. Franey, P. Hartnett, K. Horgan, L. Khan, R. Kirchoff, J. Lynch, N. Merrill, V. Morrison, B. Owens, M. Phillips, L. Radford, C. Richbourg, G. Smullen, M. Tavick and P. Thorton. *Officers:* M. Jarvis, President; M. Martinez, Vice-President and D. Graham, Secretary. *Sponsor:* Mr. R. Skeete.

Studio Group

The Studio Group is an informal club which allows art students to continue classroom projects, and explore different fields of art. Areas emphasized are pottery, jewelry-making, and printing. These clubs bring art students together in related social functions.

Members: M. Atkinson, A. Anderson, S. Bogley, C. Brown, L. Bryant, D. Carson, J. Clearwater, C. Hanlein, N. Harmon, C. Klein, A. Schreiner, S. White, S. Woodell and K. Zaneck. *Officers:* E. Mandil, President; M. Kamantauskas and S. Lucas, Secretary-Treasurer. *Sponsor:* Miss I. Silverstein.

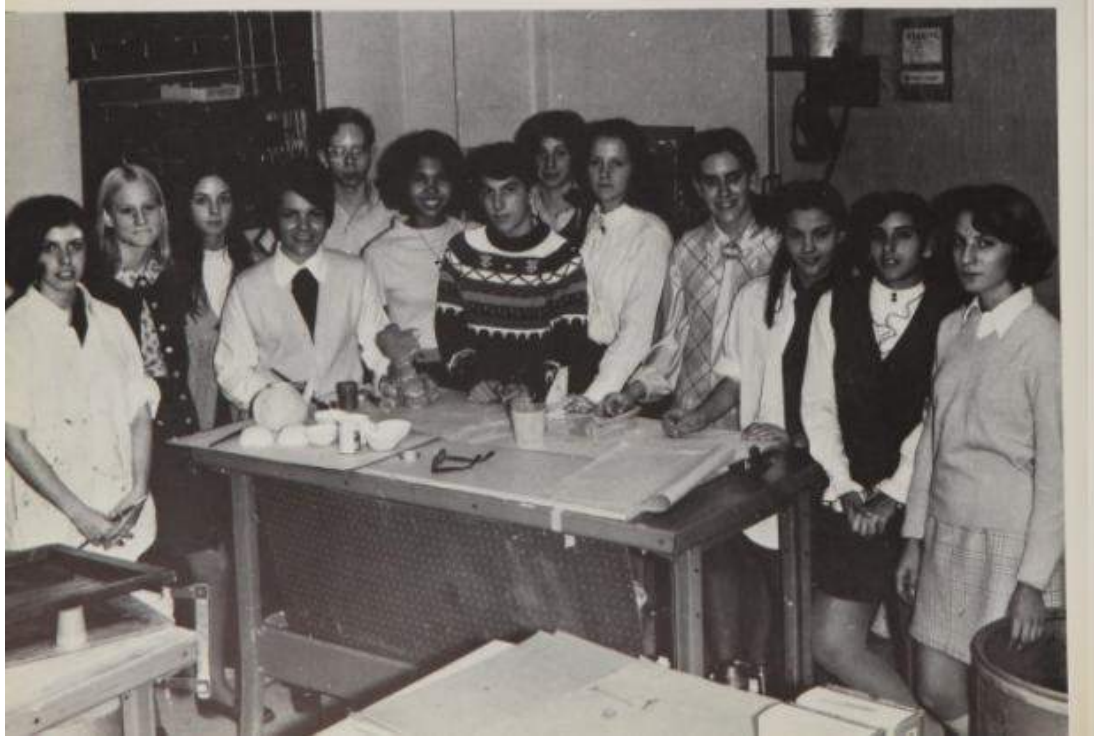

Modern Dance

Members of the Modern Dance Club begin each year by learning basic dance steps. Through exercise they develop agility, and form small groups to practice individual dances. The Modern Dance Concert in the spring is the culmination of a year of practice.

Members: N. Asendre, L. Breeden, K. Cantwell, S. Carter, L. Coffman, A. Colodny, J. Cyrees, C. Davis, D. Dowling, P. Ferrilli, P. Gray, V. Gordon, P. Guiland, C. Heckman, C. Hutson, C. Jackson, R. Kerr, B. Landolt, B. Pengle, C. Ranger, L. Rees, B. Smith, S. Summers, C. Thomason, D. Thompson, M. Werbick and D. Williams.

Hosteling Club

Camping at Big Meadows and Harper's Ferry, bicycling along the C. and O. canal and skiing at Braddock Heights were the activities of the Hosteling Club. Members share their interest in athletic activities in the out-of-doors.

Members: N. Ayendez, R. Brienza, G. Brown, B. Carrick, M. Frank, V. Frank, N. Glibbin, H. Gaton, K. Hanson, P. Juliano, R. Kubran, K. Kelley, A. Kvernvik, P. Markley, M. Mathias, E. Mintzer, C. Murphy, K. Niblo, L. Pritchard, D. Ruddell, D. Rydyk, G. Sanchez, S. Scott, J. Sullivan, C. Thomason, A. Tubiash, J. Tubiash, S. Vespermann, C. Werner and B. Zeller. *Officers:* E. Taylor, President; C. Klein, Vice-President; J. Ginsburg, Secretary; C. Allen, Treasurer and R. Leonard, Historian. *Sponsor:* Mrs. C. Harmer.

Bowling Club

The bowling club offers its members a chance to improve their game regularly after school. A relaxing athletic activity, bowling requires skill and coordination.

Members: R. Bates, J. Bayer, D. Carson, J. Clearwater, B. Faison, K. Grayson, L. Jacobson, C. Kuehn, M. Lorenz, S. Lynch, J. Massy, D. Mercado, M. Mitchell, D. Moore, J. Mompoulos, K. Murphy, D. Pachucci, D. Perry, B. Potts, R. Proctor, P. Rubino, J. Reynolds, B. Ritchie, M. Seck, G. Szeto, F. Stanton and M. Vance. *Officers:* K. Pugh, President and S. Davis, Secretary.

Chess Club

Students interested in improving their playing skill in chess join the Chess Club. The members are also given a chance to compete in tournaments with other schools.

Members: J. Bowman, S. Chamovitz, F. Cuche, R. James, P. King, C. Kramer and W. Schmitz.

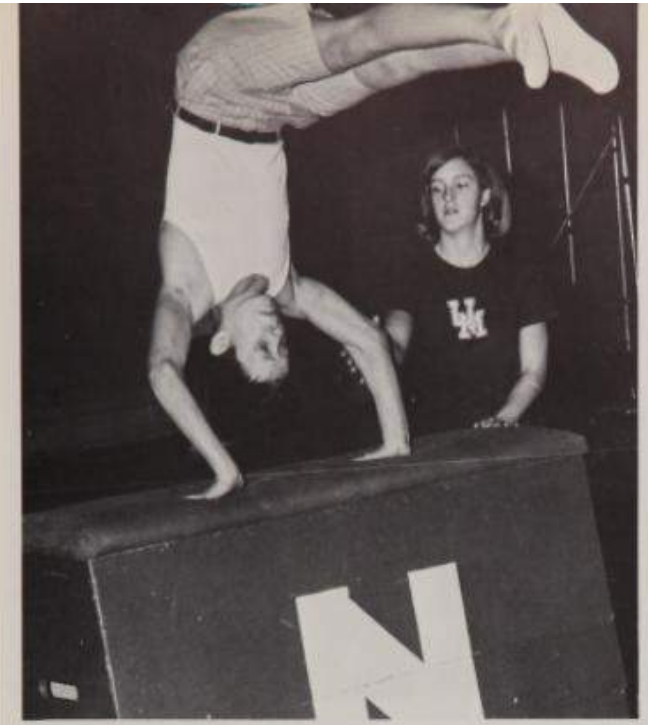

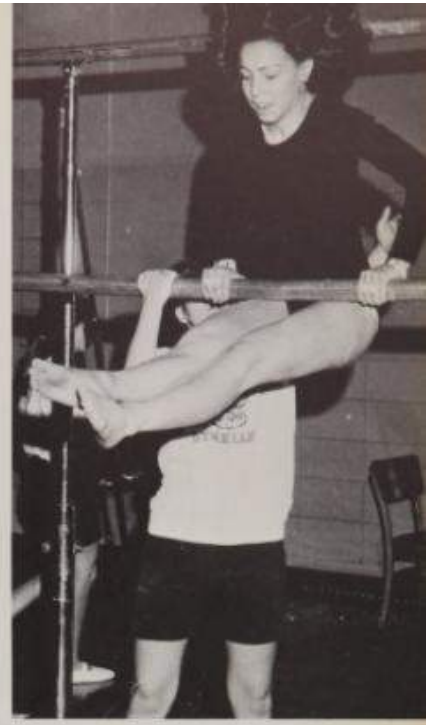

Gymkhana

The Northwestern Gymkhana Troupe practices regularly to perfect skill and grace in athletic routines on the vaulting box, balance beam and on the mats. Their hard work is climaxed by a winter show for the student body.

Members: B. Allwang, M. Alvarez, M. Arps, L. Breedon, J. Coley, S. Cook, S. Crawford, C. Davis, M. Fletcher, K. Gerchy, A. Haynes, G. Horrauf, M. Howard, K. Howell, M. Hunt, R. Kerr, J. Kisielnicki, N. Krutz, A. Lapont, M. McKowan, B. Minor, L. Muller, K. Nibbs, R. Potter, B. Rankin, D. Schreiner, M. Sterre, S. Summers, C. Tester, D. Tupper, B. Wagner, D. Williams and R. Zoncan. *Officers:* M. Currie, President; L. Price, Vice-President, C. Ranger, Secretary; J. Shepherd, Treasurer and G. Smith, Activities Chairman. *Sponsors:* Miss N. Perkins and Mrs. N. Voth.

"With the greatest of ease"

Homecoming

Homecoming '69 got off to a great start with the parade of floats. The Senior Class and FBLA took firsts in the two categories. The band, pom-poms, majorettes, flag twirlers and the honor guard entertained at half-time. Homecoming chairman, Craig Brown, crowned the 1969 Homecoming Queen, Joyce Lindsey. A thrilling football victory with High Point and a dance with music provided by The Spades and The Rainbows topped off the day's activities.

Sadie Hawkins Dance

The Sadie Hawkins Dance, sponsored by the Tri-Hi-Y, gave students a chance to use their imagination in creating appropriate costumes. Members of the Tri-Hi-Y and Hi-Y collected pennies in a competition for "Daisy Mae" and "Li'l Abner." Music was provided by the Continental Rockers and "Marryin' Sam" and "Divorcin' Dan" were special attractions of the dance.

New Members of Dogpatch

Spirit Week

Each day of spirit week a different class decorated their B wing hall, to develop confidence in the football team. On Friday all three classes competed, and a group of teachers presented the Seniors with a trophy for their "Wildcat Alley."

Talent Show

The seventh annual Talent Show, "The Greatest Show on Earth" was an entertaining climax to the hectic pace of January. Sponsored by the Music Club, the event featured twenty-five acts, ranging from The Kazoo Band to a dramatic monologue. Dancer Vicki Smith took first prize for her Jazz Mombo Act.

Awakenings

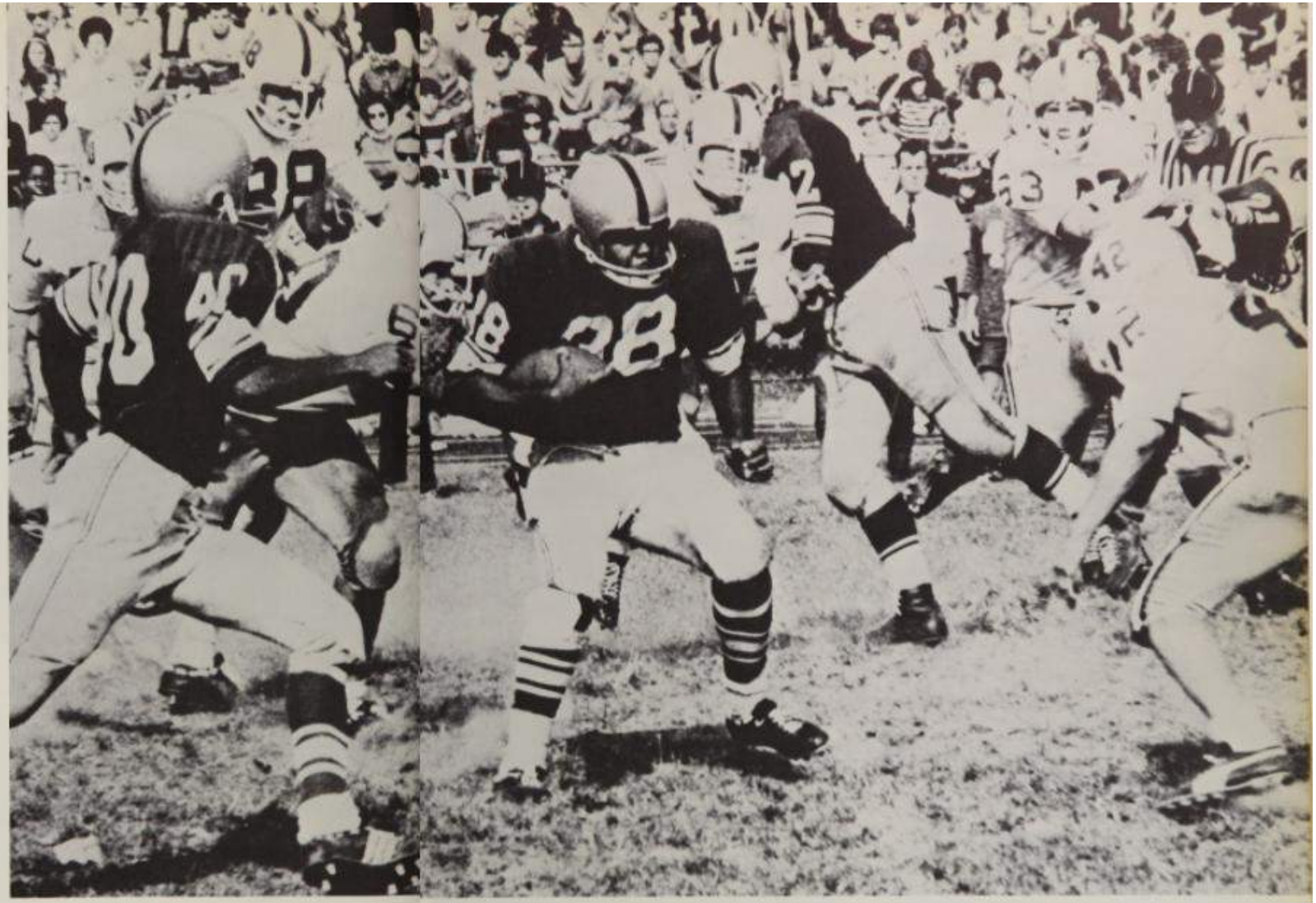

Competing

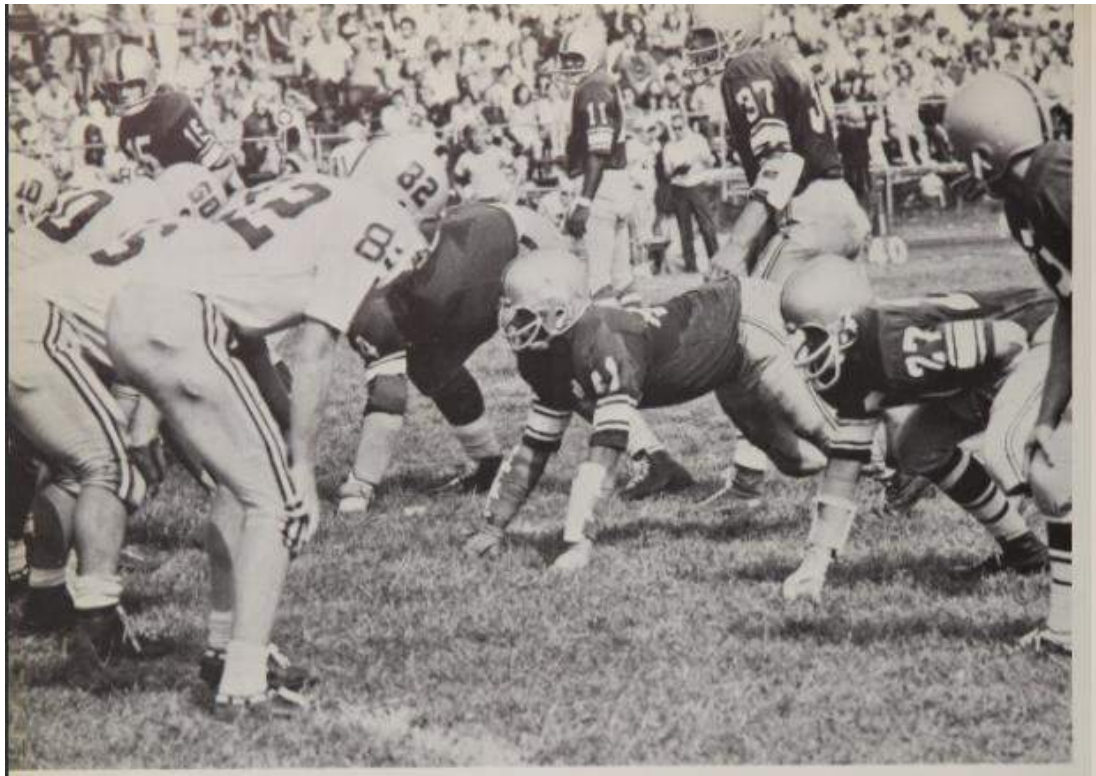

Team: L. Allison, R. Bailey, L. Brooks, B. Byrd, M. Darlow, R. Fleshman, T. Floyd, D. Gray, J. Harrell, R. Hinchens, E. Keith, A. Lawson, J. McFarland, C. Miller, J. Moore, D. Muir, T. Muir, G. Murray, J. Norris, P. Ralston, D. Stanback, E. Wilkins, and G. Wright. *Managers:* R. Belmont, D. Maies, B. Minor, P. O'Brien and D. Seek. *Coaches:* Mr. J. Murphy and Mr. D. Palumbo.

Varsity Football

Winning isn't everything, it's the only thing . . .

. . . Vince Lombardi

A stingy defense and a powerful offense highlighted the Wildcats' title drive this year. Revenge was the theme as Northwestern avenged last year's losses Oxon Hill and High Point.

Along their march towards the championship, the relentless Cats completed three shutouts, including their old foe, Blandensburg. Non-league power DeMatha proved to be the Cats' only downfall in a vicious, hard-hitting contest. Northwestern rallied against Suitland for their best offensive effort of the season, gaining over six hundred yards total offense.

Most important was the season finale with High Point. Both teams were undefeated in league play. Anchoring a tough defensive line, Jim Harrell, Greg Wright, Tom Muir, and John MacFarland guided Northwestern to the county title.

Varsity Football

SCORES

N.W.		OPP.
14	Eastern	8
27	Oxon Hill	12
25	Parkdale	7
28	Bladensburg	0
12	Crossland	0
7	DeMatha	15
47	Suitland	8
35	DuVal	0
0	Bowie	0
7	High Point	6
202		56

Final Record: 8-1-1

County Champions

Cross Country

Northwestern's first year of varsity cross country served mainly as a time for building up for next year. Standouts were Steve Sneeringer, Doug Saunders, and Bob Smith.

SCORES

N.W.		OPP.
45	Bowie	15
34	Laurel	29
	Paint Branch	74
45	Blandensburg	18
79	Suitland	35
	Central	27
53	High Point	35
	Suitland	32
27	Crossland	40

Record: 2-7
(Lowest score wins)

Team: J. Caputo, B. Cross, K. Haines, M. Hall, J. Hunfman, J. Majurick, J. Melvin, M. Merson, D. Saunders, C. Skivington, B. Smith, S. Sneeringer, B. White and C. White. *Managers:* S. Calloway, D. Kaiser, L. Robertson and J. Sanchez. *Coach:* Mr. R. Sellers.

Junior Varsity Football

N.W.		OPP.
14	Oxen Hill	8
0	Parkdale	14
0	Bladensburg	12
8	Crossland	20
18	Suitland	6
0	DuVal	14
0	Bowie	8
6	High Point	21
46		99

Final Record: 2-5

Northwestern's junior varsity football team started strongly, but a lack of scoring led to their downfall. Top prospects for next year are Bob Reaves, Steve Felperin, Roger Richardson and Robert Hryczaniuk.

Teams: J. Baker, M. Boatwright, M. Callaway, J. Davis, M. Delp, M. Di Giuseppe, S. Felperin, P. Fusco, C. Haney, R. Hashe, A. Hill, R. Hillburn, C. Hines, K. Hudson, B. Hryczaniuk, S. Kelly, D. Lang, T. Madden, C. McMillan, D. Ng, C. Packet, C. Plohl, R. Reaves, R. Richardson, L. Riley, M. Travis, S. Smigowky, A. Sweringer and J. Vacci. Coach: Mr. W. Burke.

Soccer County Champions

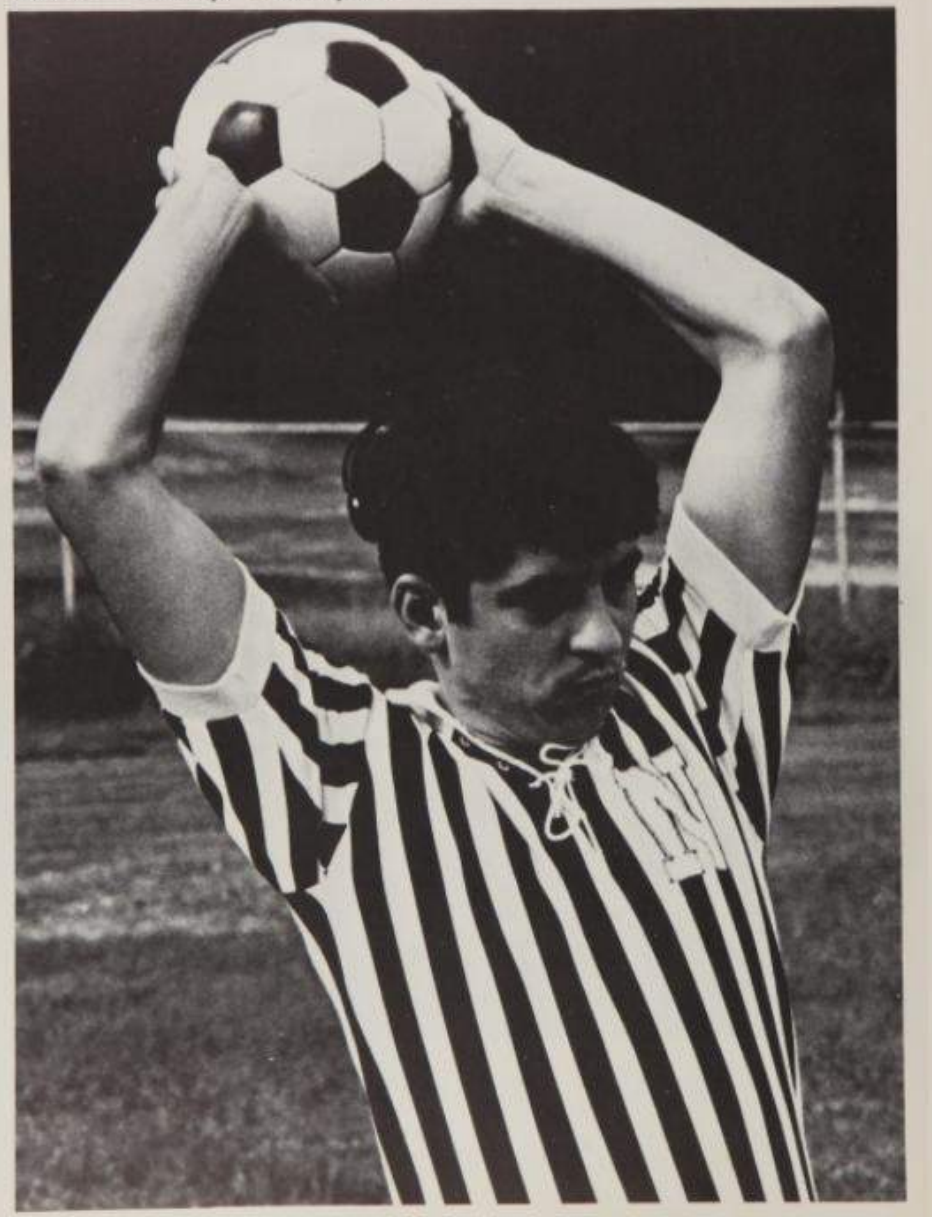

Soccer

SCORES

N.W.		OPP.
0	Blair	2
2	Laurel	1
2	Surrattsville	3
5	Bladensburg	1
6	Harker Prep	0
3	Laurel	1
5	Wilson	0
2	Bladensburg	0
5	*Surrattsville	0
1	**Walter Johnson	2
31		12

*County playoff
**Bi-county championship

Northwestern's soccer team, perennial county champions, triumphed once again by slaughtering Surrattsville in the county play-off. Two All-Metropolitans led the Wildcat booters this season, explosive offensive Lloyd Khan, and tight defense George Garcia.

The booters started slowly, dropping two of their first three games. Bouncing back, the Wildcats were able to maintain an eight game winning streak. The regular season ended in a first place tie between Surrattsville and Northwestern.

Winning the playoff in a rout, the booters faced Walter Johnson for the bi-county championship. The opposition overcame a great Northwestern effort by scoring in the last minute of the game.

Team: M. Allocca, R. Brauner, P. Brangor, D. Byrum, T. Carey, B. Chaney, S. Cronin, C. Diesquez, D. Dowling, G. Eastman, G. Garcia, T. Hahn, R. Harrison, D. Hays, T. Hignite, J. Hobart, D. Khan, L. Khan, L. LaFollette, R. O'Dwyer, C. Peña, D. Pepe, F. Salimi, G. Shores, S. Stith, D. Templin, F. Terrell, C. Turner, S. Webb, H. Wilson and M. Worsham. *Managers:* D. Ford, R. Potter and M. Smith. *Coaches:* Mr. H. Mann, Mr. T. Stickles and Mr. T. Walsh.

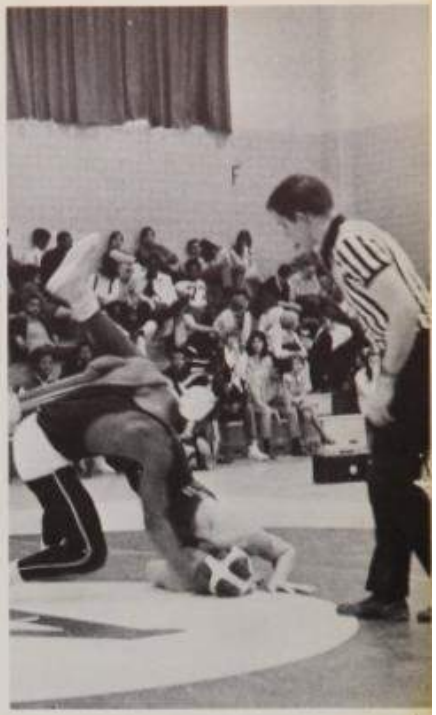

Varsity Wrestling

Hopes were high at the outset of the wrestling season; however, the loss of several lettermen dimmed prospects greatly. Standouts this year were Barry Oring, 98 pounds, Captain, Lester Brooks, 165 pounds, Rick Houchens, 177 pounds, and Kevin "Mad Dog" Moriarty, heavyweight.

Team: G. Boseck, L. Brooks, C. Gill, C. Haynie, R. Houchens, T. Madden, T. Miller, K. Moriarty, B. Oring, T. Rimmer, H. Weiner and D. Winter. *Manager:* D. McMullen. *Coaches:* Mr. L. Bonzella and Mr. S. Gilligan.

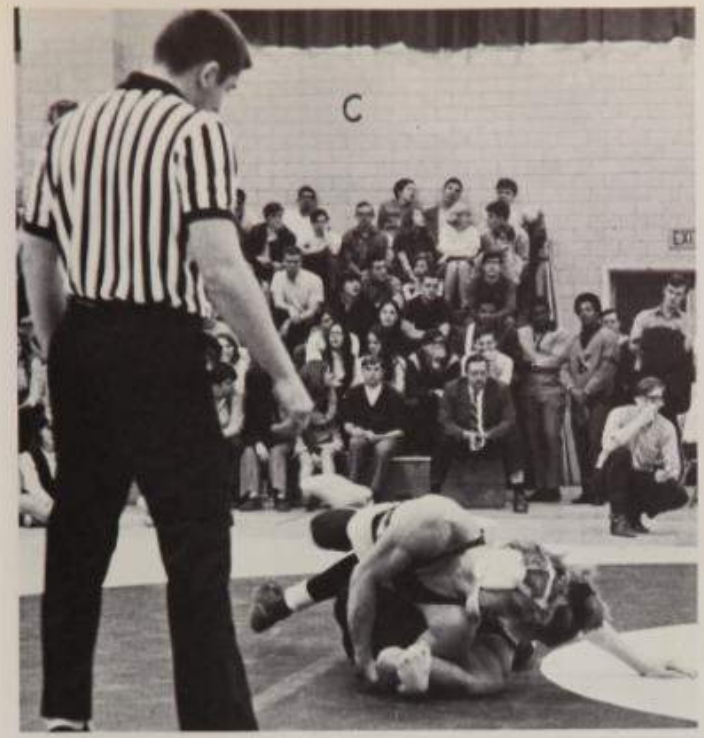

SCORES

N.W.		OPP.
17	Bowie	28
20	Oxon Hill	22
19	Parkdale	27
15	Suitland	27
12	Surrattsville	26
21	Bladensburg	19
23	Good Counsel	29
27	Annapolis	20
13	High Point	31
19	DuVal	31
27	Crossland	19

Record: 3-8

Several Wildcat wrestlers fared well in post season tournaments. Barry Oring placed second in the county, but due to an injury was unable to compete in further tournaments. Rick Houchens placed third in the county. Kevin Moriarty placed second in the county, first in the district, and fourth in the state tournament.

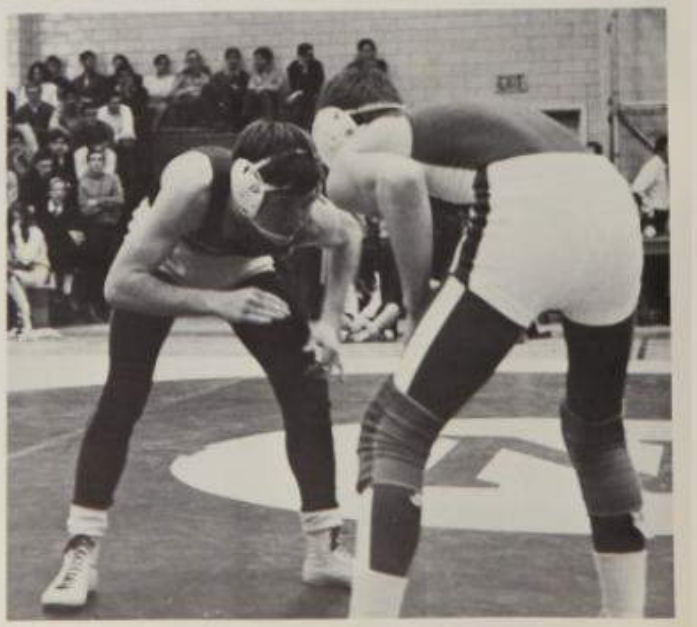

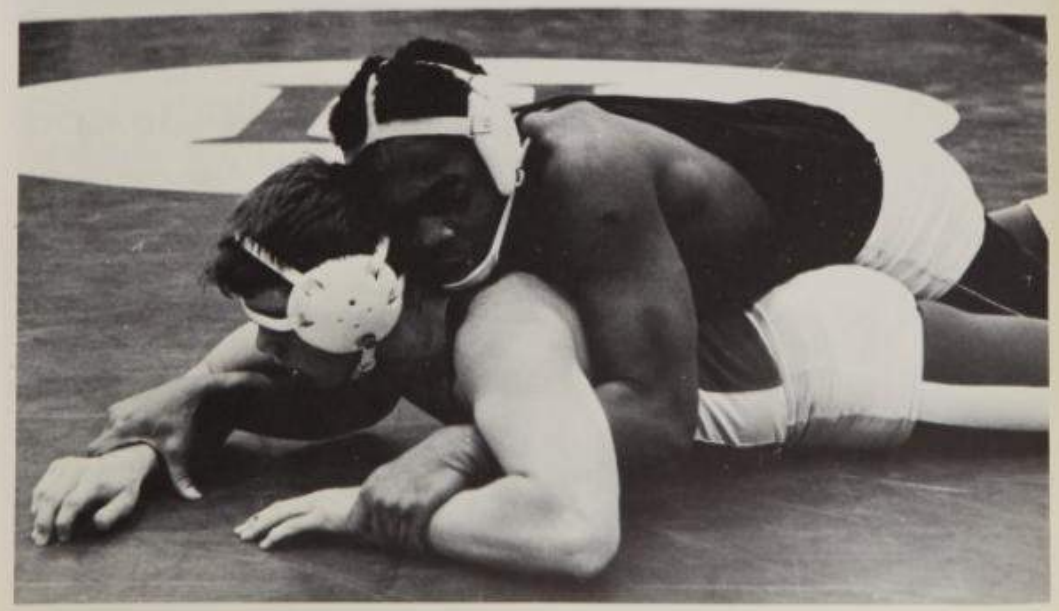

Prospects for next year are juniors Dave Winte and Tom Miller and sophomores Tom Rimmer, George Bosek and Tim Madden.

J.V. Wrestling

Varsity Basketball

This year's Varsity Basketball Team was plagued by inconsistency. Good efforts against High Point, Surrattsville and Bladensburg were offset by poorer games against DuVal, Parkdale and Crossland. The season was interrupted by the coaches' boycott against the Board of Education. Highlights of the season were the performances of seniors Rick Fleshman and Tom Tipton, junior Tyrone Boatwright, and sophomores John Bowie and Calvin Gross.

SCORES

N.W.		OPP.
79	Surrattsville	78
68	Gwynn Park	71
53	DuVal	78
72	High Point	51
48	Parkdale	70
66	Crossland	77
68	Bladensburg	76
82	Bowie	62
*	Suitland	
*	Oxon Hill	
96	Pallotti	98
82	Gonzaga	94
66	DuVal	81
70	High Point	66
50	Parkdale	65
47	Crossland	56
71	Bladensburg	97
79	Bowie	77
83	Suitland	71
83	Oxon Hill	96

Record: 6-12

*Game cancelled because of coaches' boycott

31
44
25

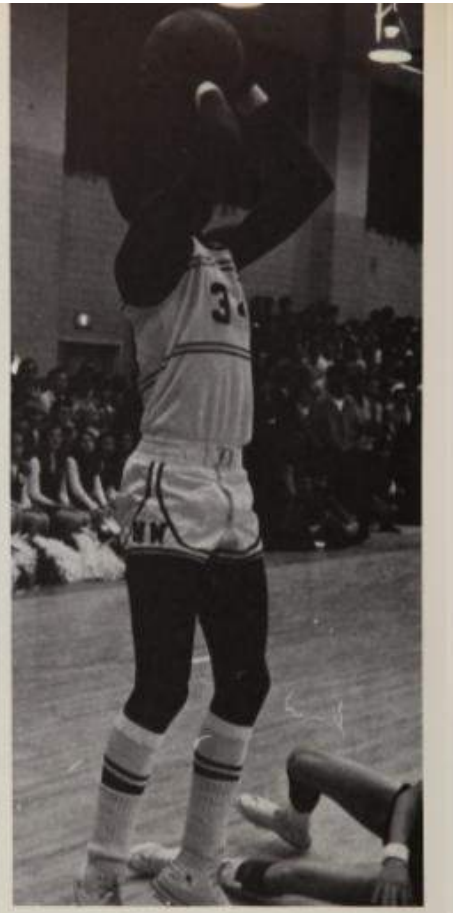

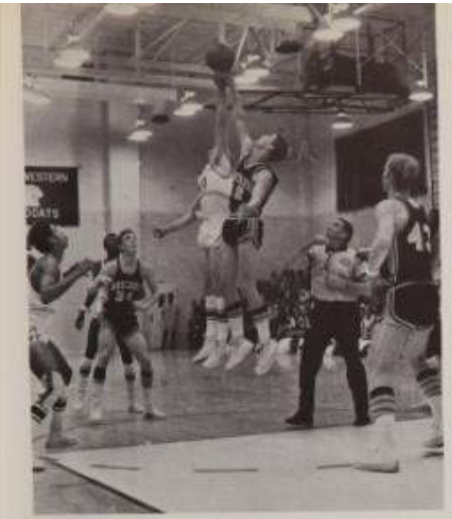

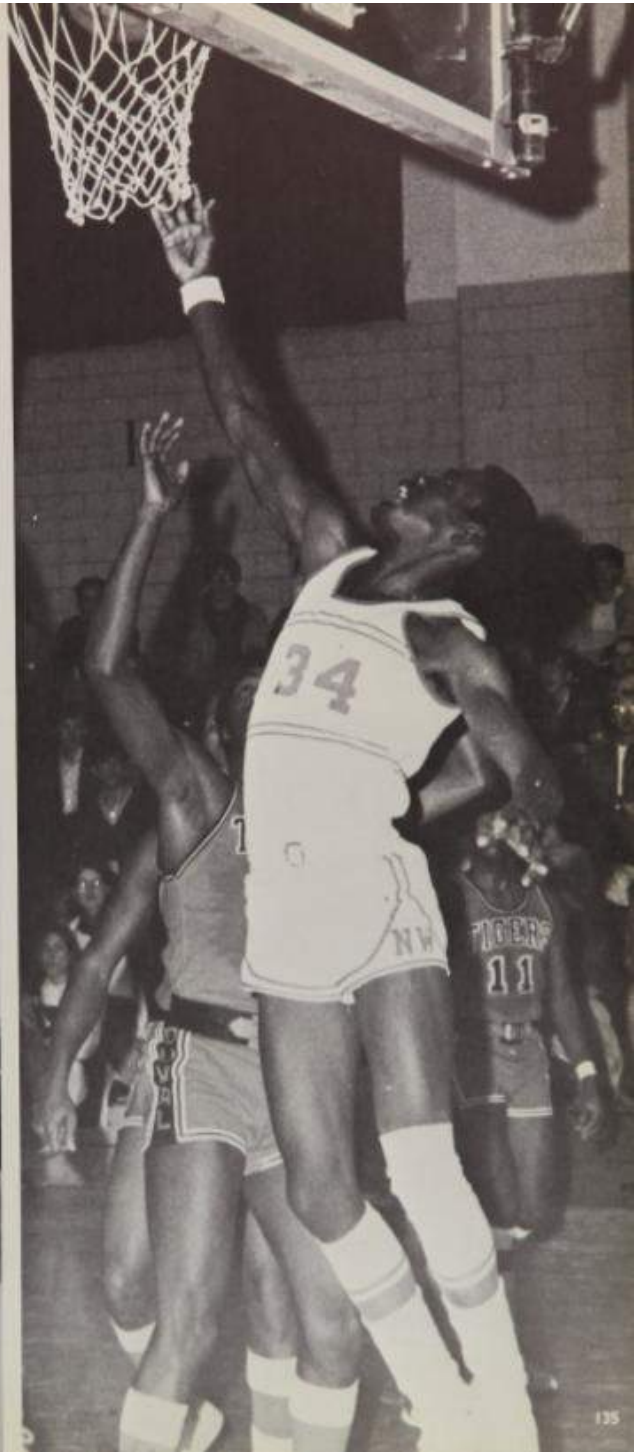
34
TIGERS
11

...a struggle to win

Team: T. Boatwright, J. Bowie, R. Fleshman, C. Gross, B. Khan, L. Khan, S. Linehan, M. Major, D. Pepe and F. Terrell. *Managers:* S. Ridgely, R. Smith, S. Smith and M. Wenner. *Coaches:* Mr. J. Ryden and Mr. S. Wyncoop.

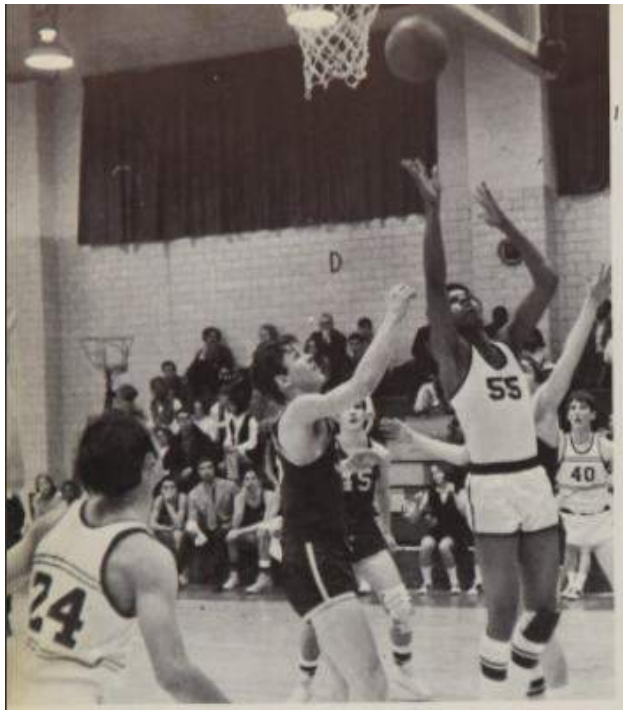

J.V. Basketball

The 1969-1970 Junior Varsity Basketball Team was one of the best ever and promises great hope for next year. Sparked by the consistent playmaking of Jimmy March, the outside shooting of John McHugh and Francis Butler, and the rebounding of Mike Major, John Barnett and Mark Jackson, the junior Wildcats rolled to a record of sixteen wins and two losses.

Team: J. Barnett, T. Bright, F. Butler, B. Harding, T. Kocsard, M. Major, J. March, J. McHugh, J. Paine, J. Puckett, J. Scola, B. Shade and C. Skivington. *Managers:* S. Ridgely, R. Smith, S. Smith and M. Weaver. *Coaches:* Mr. J. Ryden and Mr. S. Wyncoop.

SCORES

N.W.		OPP.
71	Surrattsville	57
74	Gwynn Park	60
80	DuVal	79
*	High Point	
65	Parkdale	64
60	Crossland	62
76	Bladensburg	75
63	Bowie	44
**	Suitland	
**	Oxon Hill	
82	Pallotti	61
87	Gonzaga	64
67	DuVal	63
53	Parkdale	36
85	High Point	58
82	Crossland	52
81	Bladensburg	76
78	Bowie	67
74	Suitland	48
65	Oxon Hill	67

Record: 16-2
*Forfeit
**Game canceled because of the coaches' boycott

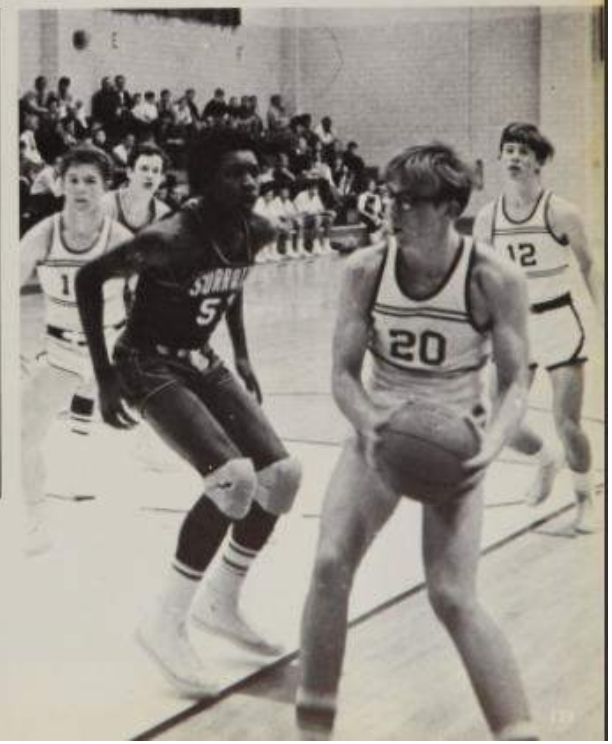

Belonging

Class Officers: David Clark, President; Pat Lenfest, Corresponding Secretary; Maria Mathias, Recording Secretary; Robin Rankin, Vice President; Mary Reidy, Historian and Debbie Yapler, Treasurer.

Sponsors: Miss Carol Bossin, Mr. James Fowler (not pictured) and Mr. Frank Serio.

Sophomore

As sophomores embark on their course through Northwestern they are confronted with a wide range of new responsibilities. They unite to produce their first class project, the sophomore float. Through participation in the Play Tournament, and the Sophomore Prom they develop a class identity.

Abbit, Rosalyn
Abel, Sharon
Adams, Donald
Albertson, Dewana
Aldrick, Christina
Alexander, Linda

Alexander, Marian
Alicea, Pat
Alvarez, Maria
Anderson, Christine
Anderson, Robert E.
Anderson, Robert J.

Andrews, Mike
Andrews, Shelley
Arps, Margaret
Avery, Kathleen
Baker, Mary
Balcom, Ruth

Balsinger, Stephen
Barker, Cindy
Barkedale, Dennis
Barnett, John
Baron, Deborah
Barry, Pam

Beach, Kathie
Beall, Dorothy
Beatty, Debbie
Beavers, Margaret
Beavers, William
Belue, Paul

Behneman, Martha
Belgard, David
Bell, Brant
Belt, Norma
Bender, Belinda
Bennett, Jodi

Bennett, Sandra
Berezowski, Lucjan
Berg, Becky
Bianciniello, Steve
Bing, Charles
Bishop, John

Blackly, Frank
Blackstock, John
Blalkin, Jane
Blake, Dave
Blanchard, Deborah
Boggs, Mae

Bognovitz, Murray
Bosmans, Bert
Boswell, Robert
Boyran, Philip
Brand, Margaret
Brandy, Linda

Brannock, Barbara
Brant, Kathy
Breedlove, Stan
Bremerman, Mike
Brett, Colleen
Brew, Tom

Bridge, Peggy
Brienza, Rosa
Brinsfield, Douglas
Brown, Denise
Brown, Glenn
Brownie, Patricia

Bryan, Anna
Bryan, Robin
Bryant, Lisa
Bryant, Michelle
Buchanan, Linda
Burnett, Edward

Burns, Thomas
Bury, Robert
Butler, Francis
Cabrera, Susie
Cain, Diane
Caldwell, Debbie

Call, Beverly
Callaway, David
Callison, Deborah
Calobong, Patricia
Campbell, Mike
Caputo, Jerome

Caracole, Craig
Carr, Cheryl
Carrick, Barbara
Carrick, Debbie
Carter, Virginia
Castaldo, Michael

Chambers, Victoria
Chaney, Anita
Chapman, Linda
Chapman, George
Chaves, Lemor
Cherry, Barbara

Chretien, Karen
Christiansen, Debra
Churchwell, Linda
Cieslak, Hanna
Clabaus, Diana
Clark, David

Clarke, Richard
Clayton, Tracy
Clement, Tom
Cochran, Jeanette
Cochran, Mike
Coffman, Linda

Colandrea, Karla
Coley, Julie
Colie, Alison
Colleti, Joseph
Collett, Cheryl
Colliere, Judy

Collins, Fred
Collins, Lester
Colman, Diane
Colvin, Betty
Compton, Alice
Cook, Susan

Corbett, Velda
Corkery, Carol
Cornwell, Cindy
Corona, Theresa
Corrado, Michael
Couch, Deborah

Couch, Dianne
Craddock, Mark
Craig, William
Craser, Terri
Crawford, Sharon
Crockett, William

Cruit, Charles
Crumb, Robert
Cruson, Brian
Cunningham, Renee
Cutting, Paula
Dale, Steven

Qu'est-ce que c'est?

Dames, John
D'Andelet, Mike
Darcey, Joan
Darlington, Cathy
Dassinger, Kathy
Davidson, Wendelin

Davis, Chris
Davis, Jean
Dawson, Patricia
Day, Alan
Day, Doris
Dean, Geraldine

Dean, Tom
deBritto, Steve
Decatur, Elizabeth
Decker, Thomas
DeGeorge, Thomas
Delaney, Alice

Delp, Mike
Der, Tommy
Dethler, Sara
Diaz, Phillip
DiBattista, Nick
DiBernardo, Lou

Diegnes, Pedro
DiNardo, Donna
Dockendorf, Linda
Dodson, Beverly
Dodson, Jim
Donaldson, Dorothy

Donaldson, Rebecca
Donham, Claudia
D'Onofrio, Joe
Dorsey, Janet
Doseville, Michele
Dowling, Maureen

Dudley, Bob
Dugan, Patti
Duncan, Gary
Dunn, Kathleen
DuVal, Dona
Duvall, Randy

Dydynski, Thomas
Dyer, Steven
Dyke, Christine
Eccard, Kathleen
Edlowitz, Alan
Edmiston, Barbara

Edmondson, Keith
Edwards, Eugene
Edwards, Karen
Edwartoski, Donna
Elder, Chirrell
Ellis, Sheri

Elwood, Richard
Emery, Pat
Emmell, Mark
Emory, Claire
Enslow, Dave
Evans, Randy

Everly, Mercedes
Falls, Larry
Fernheimer, Helen
Ferrell, Sharon
Ferrilli, Patrizia
Fessler, Pam

Fine, Mark
Fipps, Larry
Fisher, Lynn
Fitzgerald, Peggy
Fitzsimmons, Timothy
Flanagan, Patrick

Flori, Santina
Fletcher, Marie
Flores, Robert
Forden, Geoffrey
Forkish, Karen
Foster, William

Fowler, Mark
Fox, Steve
Franco, Ronnie
Frank, Victoria
Fraser, Jackie
Fritter, Clint

Fritz, James
Frontoli, Louann
Fuentes, Robert
Funderburk, Charles
Funkhouser, Connie
Funkhouser, David

Fusco, Paul
Gabersek, Dale
Gabersek, Dean
Gainen, Elaine
Gallagher, Bernard
Gallahan, Mary Jane

Gallerizzo, Dolores
Garrett, Sheryl
Gaylor, Bob
Geary, Daniel
Genovese, Ann
Gentilcore, Anthony

Gibson, Martha
Gilman, Rebecca
Gill, Bob
Gill, Carl
Glasgow, George
Glidden, Nancie

Gold, Brad
Goldblatt, Jonathan
Goodman, Elaine
Gordon, Victoria
Gordy, Ruthie
Graham, Deena

Graham, Robert
Granzow, Martin
Gray, Tyunin
Green, Michael
Greenwell, Amanda
Gross, Barbara

Gross, Calvin
Gross, Joyce
Grubbs, Thomas
Grucky, Katherine
Gulli, Richard
Gulliford, Jay

Gyafka, Judit
Haines, Kenneth
Hajjar, Alice
Hajjar, Steve
Hale, Eric
Hall, Debbie

Hamilton, Kathy
Hamm, David
Handman, Kathy
Hanlein, Carole
Hanson, Carol
Hanson, Karen

Patterns of the future

Hardesty, Ruby
Hardy, Mike
Harper, Gary
Harper, Steve
Hartell, Jeanne
Harrison, Richard

Hartsell, Pamela
Hauke, Robert
Hauser, Carl
Hawkins, Robert
Hayes, Angela
Hayes, Diann

Hayes, Mary
Hayes, Sheldon
Haynes, Barbara
Haynes, Louis
Healy, Chris
Heaps, Darrell

Heazlit, Mark
Herkman, Candy
Heidenberg, Anne
Henley, Edward
Hess, Karen
Hilborn, Ronald

Hill, Greg
Hill, Raphael
Hinelright, Sally
Hines, Charles
Hirschy, Ann
Hishmeh, Norma

Hnarakis, Paul
Hodges, John
Horrand, Gail
Hoff, Daniel
Hogan, Patty
Holland, Cynthia

Holland, Steven
Holmes, David
Holmes, Delitris
Holmes, Sharon
Hoover, MaryAnn
Horne, Gary

Horstkamp, Michael
Hosey, Debbie
Houser, Edward
Howard, Michelle
Howard, Richard
Howell, Belinda

Hubble, Gary
Humphries, Patricia
Hunt, Michael
Hunter, John
Hunter, Mark
Hupp, John

Husse, Stephen
Husk, Myra
Hutson, Charles
Hyson, Sue
Inge, Mary
Insley, Pam

Irvin, Lynda
Jackson, Cheryl Ann
Jackson, Cheryl E.
Jackson, Kathy
Jeffery, John
Jeffries, Deborah

Jeffries, Sharon
Jenkins, Dave
Jenkins, Terri
Jewler, Marty
Johnson, Keith
Johnson, Patricia

Johnson, Robert
Johnson, Roy
Johnson, Larry
Jones, Bonnie
Jones, Debbie
Jones, Dennis

Jones, Russell
Judy, Conrad
Juliano, Patty
Katz, Beverly
Katz, Gary
Kavades, Edna

Kelly, Clare
Kelly, John
Kelly, Steve
Kelly, Stuart
Kerr, Robina
Kester, Robert

Kiczakiel, Michelle
Kindrat, Steve
King, Donna
King, Melinda
King, Peter
Kirby, Michael

Kirk, John
Kosichicki, Jeanne
Klein, Christopher
Klem, Valerie
Knapp, Patricia
Knarr, Elani

Knouse, George
Koch, Sandra
Koennel, Tommy
Kolber, Joyce
Koops, Scott
Kosh, Gerald

Kramer, Charles
Kraus, George
Kreger, Jane
Kremer, Michael
Kruse, Estelle
Kulowsky, Mike

Landolt, Herbert
Lang, Derek
Langis, Yvette
Langston, Debra
Lardner, Mary Anne
Larson, Richard

LaSchiavo, Anna
Lasky, Robin
Laughner, Vida
Lawrence, Andrew
Lawrence, Ellen
Lawrence, John

Lawver, Terry
Leal, Zorina
Leary, Richard
Lee, Ginger
Lehman, Brian
Leiderman, Lisa

Lenfest, Pat
Lenfest, Paul
Lennon, Mary
Leonard, John
Levy, Nikki
Lewis, Jeffrey

Lewis, Joyce
Lewis, Patrick
Lizpis, Thalia
Lilly, Kathleen
Lindsay, Robert
Lisz, Gary

Lobban, Marian
Lockwood, Tyrone
Lohrmann, Glenn
Lombardo, Joseph
Long, Ron
Looney, Richard

Lovell, Karen
Lowe, Rosemarie
Lucas, Allen
Lundberg, Wayne
Lynch, Susan
Madden, Tim

Madison, Steve
Magrader, Bob
Mahabir, Theresa
Malatesta, Connie
Malcolm, Sue
Manzanreda, Felix

Marshall, JoAnna
Martin, Debbie
Martin, Debbie
Martin, Edward
Massey, Janet
Matheson, Fred

Mathias, Marie
Mattingly, Bonnie
Mayer, Thomas
Mazurek, John
McCeney, Nora
McClanahan, John

McCleary, Kenneth
McCormick, Peter
McCree, Karen
McGee, Karen
McGann, Ellen
McGinnies, James

McGinnis, John
McGinthy, Barbara
McGolden, Connie
McGolden, Don
McGowan, Mary
McKinley, Susan

McManus, Daniel
McMichael, Robin
McMillan, Cooper
McMullan, Bob
McPhee, Joyce
McRobie, Donna

Meander, Ella
Meck, Mary

Medrano, Maria
Medvitz, Debra

Meissner, Cathy
Mellington, Douglas

Melvin, James
Merchant, Gwendolyn

Look out world!

Message, Regina
Metcalf, Cynthia
Michaud, Dolores
Michielli, Larry
Middleton, Brian
Mills, Jimmy

Mintzer, Ellen
Mourse, David
Moore, James
Moore, Jay
Moore, Mary
Moropoulos, Jennifer

Morris, Emma
Morrison, Alicia
Morrow, Jim
Morton, Juanita
Moyer, Nancy
Murphree, Priscilla

Murphy, Frank
Murphy, Mike
Murray, Bruce
Murray, Emily
Nabwoosky, Kathy
Nance, Terry

Neatie, Donald
Nelson, Judy
Nelson, Mike
Nichols, Debra
Nicholson, Cindy
Nicholson, Cynthia

The message

Nicholson, Stephen
Noble, William
Normand, Steven
Norquist, Pam
Nussbaum, Andrew
Nutter, Scott

O'Connell, Lynn
O'Leary, Eileen
O'Leary, Kathryn
O'Neill, Peggy
Orr, Donna
Osaki, Deborah

Padgett, Norma
Padrick, Denise
Paine, Linda
Pasbucci, Danny
Parish, Steve
Parker, John

Parkes, Carol
Parmelee, Jill
Parrales, Claudia
Parreco, Julia
Passero, Linda
Payne, Debbie

Payne, James
Pearson, Kenneth
Percy, Donna
Perkins, Judy
Peters, Deborah
Phelps, Loretta

Phillips, Eugene
Phillips, Susan
Pickett, Patricia
Pinkham, Donna
Poceous, Nadine
Pohlen, Laura

Poisson, Mike
Pollins, Thomas
Pompelt, Salvy
Pomonyi, Susie
Postal, Taube
Prezzi, Jackie

Pritchard, Lynn
Puckett, James
Pulvirenti, Dave
Quarenberry, Wanda
Ranger, Cheryl
Raskin, Robin

Ras, Lester
Rappleye, Lauralee
Rash, Debbie
Rasheed, Suzanne
Reardon, Charles
Redmond, Selma

Reed, Nancy
Rees, Elizabeth
Reese, James
Reese, Nancy
Reidy, Mary
Renrick, Sherri

Rhodes, Lorraine
Rice, Carlton
Richard, David
Richards, Debra
Richards, Rosemary
Richardson, Terri

Rick, Thomas
Ricucci, Cheryl
Riley, Liam
Rimmer, Tom
Roach, Doris
Robertson, Lee Roy

Robins, Barbara
Robinson, Stephen
Roche, Gary
Rockelli, Gayle
Rodgers, Ina
Rodman, Thomas

Rodriguez, Perfecto
Rodriguez, Rayna
Rohrer, Kevin
Romick, Nancy
Roman, Thomas
Rose, Shirley

Rubinton, Mara
Rudd, Cheryl
Rudzuk, David
Ruiz, Miriam
Russell, Donald
Russell, Kathy

Russell, Ron
Rysdyk, Debbie
Sager, James
Salab, Anton
Sanchez, Jerri
Sands, Mary

Santilli, Joseph
Saville, Steve
Schaeffer, Tom
Schorn, Paul
Schorn, Peter
Schwants, Elaine

Scire, Mary
Scott, Michael
Scott, Paulette
Seek, Deborah
Seek, Marie
Sheppard, Pamela

Shutt, Darlene
Siedel, Roger
Sinhuff, Arlene
Simmons, Daniel
Simmons, Deborah
Sisk, Gary

Sisk, Ruth
Skivington, Cliff
Sloley, Lorna
Slusser, Joe
Smigosky, Stephen
Smith, Anthony

Smith, Rebecca
Smith, Vicki
Sneeringer, Alan
Sowder, Brenda
Sroka, Krystyna
Stahlman, Terrie

Stamper, Nancy
Stanback, Gigi
Stanger, Mary
Stanton, Carol
Stanton, Frank
Staples, David

Starling, Phyllis
Stavely, Brian
Stavely, Sharon
Stewart, Cheryl
Stewart, Thomas
Stockton, David

Stoltz, Danny
Stover, Jeff
Strasnick, Debbie
Strayer, Roger
Strickland, Tommy
Strumpf, Alan

Summers, Sylvia
Sutphin, Carolyn
Sutphin, Myrtle
Swartz, Henry
Szumska, Barbara
Tabit, Debora

Tayman, Susan
Tenny, Robert
Terech, Linda
Terry, John
Theriault, Rick
Thomas, Esther

Thomas, Robert
Thomas, Robin
Thompson, Benita
Thompson, Darlene
Thompson, Joan
Thorpe, Steve

Tolley, Robert
Toney, Cooper
Trainum, Geralee
Travis, Steve
Troup, Pat
Tubiash, Judith

Tucker, Debbie
Turner, Arlene
Tyler, John
Tyler, William
Updike, Mike
Usher, Donna

Vagnoni, Joseph
Vanaman, Robert
Van Bluegan, Michele
Vance, Robert
Vaughn, Isaac
Venuto, Debbie

Vermillion, Stephen
Violette, Michael
von Ahn, Helen
Vucci, John
Wagner, Barbara
Waldron, Linda

Walker, Phil
Walsh, Rosemarie
Ward, Mervin
Ward, Randy
Washington, Shelva
Waters, David

Watkins, Norma
Watson, David
Watson, Gregory
Webb, Alexis
Webb, Faye
Weber, Jeff

Weile, Lisa
Weiss, Erica
Wellish, Pam
Werrack, Margaret
Whitaker, David
White, Angelene

White, Dee-Dee
White, Jan
White, Veronica
Whitlock, Sherry
Whitlock, Terry
Wilkes, Robin

Williams, Debbie
Williams, Edward
Williams, Rhonda
Williams, Shirley
Wilson, Howard
Winston, Roger

Winterberg, Pat
Withers, Pamela
Wolfe, Bob
Womersley, Patrick
Woodell, Susan
Woodruff, Cindy

Wormack, Michael
Wynnyk, Mike
Yalom, Lisa
Yancy, Linda
Yaplee, Deborah
Yator, Karen

Yeager, Rosalind
Zarzycka, Barbara
Zeiler, Debra
Zelaya, Madge
Zichittella, Maria
Zilinx, John

Singing to the seventies

Sponsors: Mr. Collins, Mr. William Pfaender and Mr. Richard Skerte.

Class Officers: Katie Cantwell, Historian; Alan Colodny, President; Alan Fishbein, Treasurer; Linda Haught, Vice President; Pam Mountjoy, Recording Secretary and Carmella Parnelle, Corresponding Secretary.

Junior

At this point, juniors are well past the half-way mark of their high school career. The year is filled with the excitement of the prom, class rings, the ring dance, the anxiety of major tests—The Iowa Basics and PSAT's, and the anticipation of their senior year.

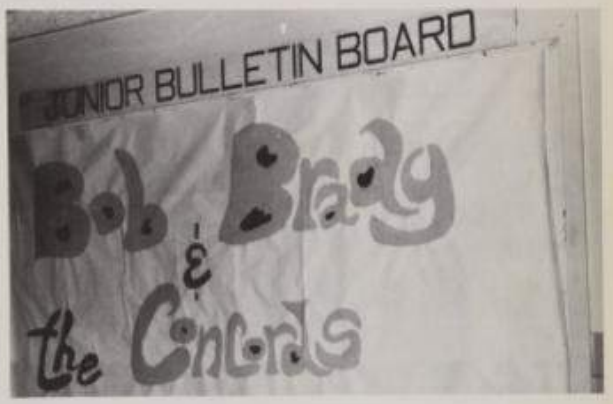

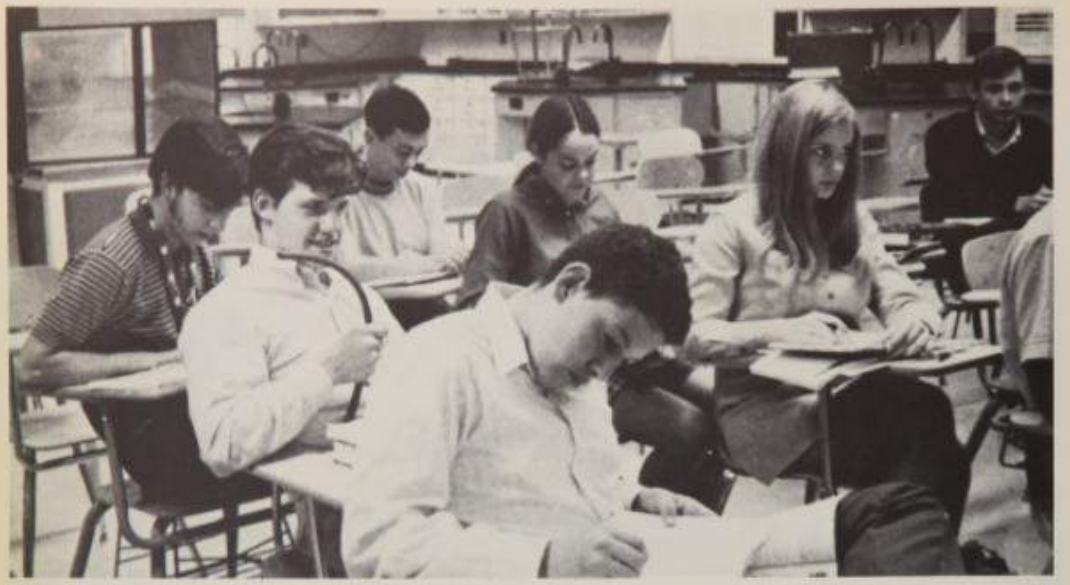

Adams, Antoinette
Adkins, Julie
Akers, Diane
Akers, Judy
Allen, Bill
Allison, Beatrice

Alocca, Mike
Allwang, Betty
Amos, Brenda
Amos, Virginia
Anderson, Jean
Appelbaum, Phillip

Armstrong, Tyrone
Auerbach, Sue
Aughenbaugh, Honora
Baber, Debra
Bachtler, Robin
Bacon, Edward

Baker, John
Baker, Randy
Balthorp, JoAnn
Barbera, Pete
Barlow, JoAnn
Barnholt, Pat

Bartholomy, Beth
Bartley, James
Bates, Bettina
Bates, Rhonda
Baxter, James
Bayer, Jenny

Bayly, Kevin
Beatrice, Angie
Beckwith, Nancy
Behun, Jack
Belcher, Rhonda
Bellinger, Dale

Bender, Richard
Benjamin, Jean
Benjamin, Joyce
Berry, Candy
Bianchini, Sally
Biedler, Susan

Bielonis, Helen
Blackburn, Eileen
Blake, Doris
Block, Mary
Bogley, Susan
Bolden, Carolyn

Boneck, George
Bowen, Leta
Bowman, Betty
Bowman, John
Bowman, Patricia
Boyadjian, George

Bradtmueller, Jan
Brady, Betty
Braman, James
Breece, Mary
Breedon, Laura
Breen, Janet

Brenner, Robert
Brewer, Linda
Brogden, Brian
Brooke, Sue
Brooks, James
Brown, Cynthia

Brown, Pamela J.
Brown, Pam R.
Brown, Robert
Brumbaugh, Donald
Bryan, Carter
Bryant, Linda

Bryant, Renee
Buckholtz, Linda
Bunnell, Leslie
Burke, Terry
Burriss, Helen
Burroughs, Cynthia

Cagiano, Mark
Cain, Russell
Canter, Robin
Cantwell, Kathleen
Caplan, Steven
Carbine, William

Get Together

Carothers, Tonda
Carpenter, Robert

Carpineta, Gary
Carrick, Bill

Carson, Douglas
Carter, Kenneth

Carter, Steven
Caruso, Karyn

Casey, Jim
Ceccorulli, Paul

Chandran, Shobna
Chapman, Margaret
Chartovitz, Steven
Chinchock, Kathy
Christy, Susann
Cikk, Sandy

Clark, David
Clark, Kenny
Clearwater, James
Clemens, Mary Eileen
Clements, John
Clifton, Pat

Clifton, Robert
Coakley, Sharon
Cocke, Isaac
Colodny, Alan
Colomo, Russell
Compton, Anthony

Contor, Deborah
Corbin, Debbie
Courtney, Sharon
Coyle, John
Cross, William
Crown, Victor

Curry, Hilary
Czan, Maria
Daggs, Glenn
Dankos, Jerry
Darlow, Mike
Davis, Joe

Davis, Sharon, E.
Davis, Sheila
Davis, Stuart
Dean, Barbara
DeBruhl, Linda
Del Borrell, Steve

Dellen, Karen
Dell'Erba, Judy
DeMarco, James
Dennison, Charles
Di Bernardo, George
Dickerson, Florine

Diggs, Thomas
Diverz, Danny
Donnelly, Helen
Donnelly, Jean
Dudley, Peggy
Dowling, Douglas

Dram, Conrad
Duncan, Richard
Dunn, Bruce
Dunstan, Gayle
East, Peggy
Eckert, Thomas

Eckley, Peter
Edkins, Virginia
Edwards, Mike
Edwards, Sara
Ellis, Deborah
Emmell, Cynthia

Engberson, Peggy
Engel, Steven
Errigo, Joanne
Everstine, Donnie
Fairgrieve, Barbara
Fallica, Diane

Faulkner, Karen
Felperin, Steve
Felton, Marc
Ferrell, James
Ferrell, Patricia
Fetzer, Cheryl

Fierro, Charles
Finegan, Gene
Finegan, Marie
Finlayson, Bill
Fishbein, Alan
Fisher, Joanne

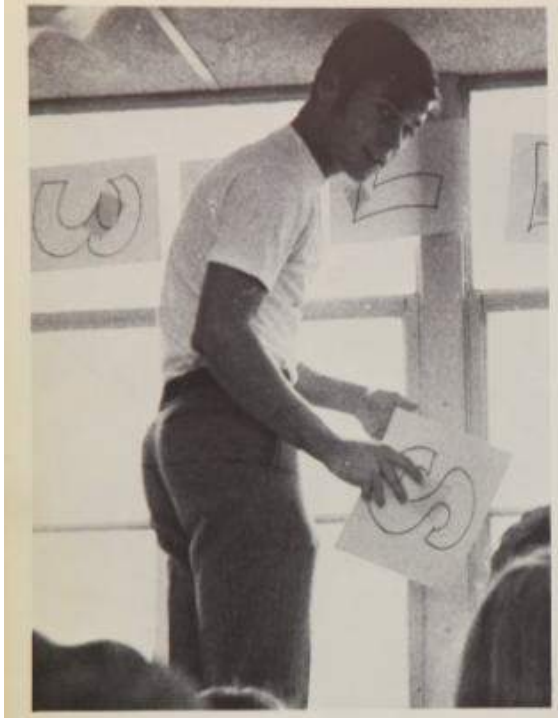

Ford, Debbie
Ford, Gary
Forkash, Haia
Foster, Patty
Fowler, Donna
Fox, Christine

Fox, Matthew
Francisco, Karen
Franczak, Kathleen
Franklin, Suzanne
Fraser, René
Fries, Karen

Frischkorn, Diane
Fritter, James
Fritter, Sunny
Fuchs, Julianne
Funkhouser, Darlene
Funkhouser, Donna

Funkhouser, Regina
Gaertner, Charles
Gallman, Louis
Gardner, Elizabeth
Garfinkle, Stuart
Garlem, Susan

Gedrich, Gloria
Gillespie, Stephanie
Gilman, Clifton
Giuliani, Linda
Giuliani, Robert
Glasgow, Scott

Gough, Steven
Grabo, Gail
Graham, Ann
Graham, Denise
Graham, Richard
Gramatikos, Irene

Grambo, Thomas
Grantow, Kris
Graves, Denise
Gray, Marianne
Gray, Patricia
Gray, Vivian

Grayson, Kenny
Green, Ann
Greenberg, Liz
Greenberg, Paul
Grimm, Denise
Guillen, Alexis

Hahn, Tony
Hajjar, Bobby
Hall, Mike
Hamos, George
Hampshire, Harold
Handschumacher, William

Hanes, Melvin
Hanfman, Joe

Hankins, Lois
Hansen, Bill

Harding, Cynthia
Harrison, Donna

Hartnett, Patricia
Hattsell, Robert

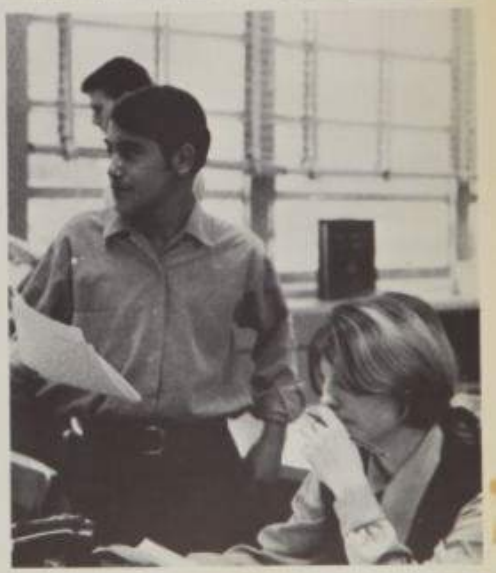

Time to think

Haught, Linda
Hauser, Yvonne
Havas, Diane
Haw, Joe
Hawker, Nancy
Hawkins, Guy

Hawkins, William
Haynie, Craig
Hays, Barbara
Hefferin, Sue
Heidenberg, Grace
Heim, Norma

Henderson, Patricia
Hendricks, Bobby
Hendricks, William
Henley, Donna
Herndon, Linda
Higgins, Jenny

Higgs, Linda
Hignite, Tom
Hinsley, David
Hobart, James
Hogan, Merrilee
Holt, Danny

Horst, Bernie
Hough, Terrie
Houston, Valerie
Howard, Charlene
Hryczaniuk, Robert
Huddleston, Jean

Hudson, Keith
Hurley, Linda
Husk, Glenn
Hyvan, Barbara
Jackson, Suzanne
Jacobsen, Lorrie

James, Richard
Jaworsky, Patricia
Jeffery, Beth
Jenkins, Bob
Johnson, Charles
Johnson, Joann

Johnson, Frederica
Johnson, Robert
Johnston, Alton
Jones, Jennye
Jones, Kathy
Jones, Peggie

Jones, Ronald
Jones, Thea
Jones, Vicki
Jordan, Elaine
Jordan, James
Jordan, Linda

Jurvelin, Marcia
Justus, Marleen
Kaiser, Joan
Kallimanis, George
Kauffman, Amy
Keenan, Ruth

Kehl, John
Kehse, Mary Lou
Kelly, Kathy
Kelly, Robert
Kempski, Sharon
Kersey, Janice

King, James
Kincaide, Blake
Kirk, Garth
Klein, Peter
Klotz, Chris
Klotz, Paul

Koehler, Pramod
Kratz, Nancy Jo
Krag, Joanne
Kulp, Lawrence
Kyano, Sandy
Lach, Karen

Lambert, Donald
Landis, Jeff
Landis, Roland
Longiulli, Frank
Lapont, Annette
Larson, Patricia

Awakening talent

Lawson, Mary
Lawrence, Thomas
Lazarz, Debbie
Leahy, Henry
Lee, Jan
Lee, Jeffrey

Lehman, Steve
Leibowitch, Rachel
Lemen, Melissa
Lewis, Sharon
Liebl, David
Lillie, Robert

Link, Conrad
Linnenbom, Harriett
Lippert, Diane
Lipsky, Barbara
Livingston, Jill
Lolatchy, Shahram

Long, Steven
Loube, Debbie
Louk, Cynthia
Love, Nancy
Lucas, Scott
Luckey, Mary

Luna, Alita
Luskey, Mary
Lynch, Jacqueline
Lynch, Linda
Lyons, Sandra
Mace, Dean

Maddox, Mary
Malley, Marie
Malley, Thomas
Mandil, Eric
March, James
Marcinak, Margie

Mardres, Linda
Markley, Patti
Marteny, Steve
Marth, JoAnn
Martin, Evelyn
Martinez, Sue

Matthews, Bill
Matthews, Kathy
McCall, Patricia
McCloskey, Carol
McComb, Pam
McConnell, Nancy

McCormick, Veda
McDonald, Michael
McGehrin, Kathy
McGinthy, Donna
McGlaughlin, Cheryl
McGowan, Raymond

McLean, Agnes
McMahon, Barry
McMichael, Stephen
McMullen, Douglas
McNeace, Diane
Meehan, Dennis

Meek, Ronald
Mellington, Steve
Merrill, Clifton
Merryman, Pat
Mesnard, Jim
Michaud, Frank

Michauff, Elliott
Miles, Chuck
Miller, Harriet
Miller, Joanne
Miller, Kathy
Miller, Margaret

Miller, Mark
Miller, Tom A.
Miller, Thomas R.
Mills, Dennis
Milstead, Martha
Minor, Richie

Mitchell, Donna
Mitchell, Mildred
Mitchell, William
Monar, Martha
Morgan, Michael
Morgan, Roberta

Morris, Dorothy
Morris, James
Moses, Donna
Mountjoy, Pam
Montson, Linda
Muir, Dave

Musgrove, Diane
Musolino, Dina
Mutchler, Paul
Myers, Connie
Myles, Jeff
Nagler, Sue

Newcomb, Martha Anne
Newquist, Karen
Newsome, David
Newsom, Gregory
Ng, Douglas
Nichols, Veronica

Nutter, Forrest
Oberti, Tom
O'Donnell, Carol
O'Dwyer, Roy
Oldham, Barbara
Oliver, Christy

Orbeck, Tony
Orme, Dollie
Ortenzio, Louis
Pacini, Janice
Packett, Charles
Pagan, Drapher

Page, Ronald
Panagos, Nina
Parker, Delores
Parnello, Carmela
Paul, Cathy
Paul, Kathleen

Payne, Sheila
Payne, Susan
Peele, Pamela
Pelcear, Jo
Pepe, Danny
Perret, Denise

Petty, Bertha
Patty, Elaine
Peugh, Rebecca
Phillips, Joann
Phillips, Mary
Pinkham, Kathy

Pizzarelle, Melissa
Platshon, Jacquelyn
Poff, Eric
Pope, Catherine
Potter, Royston
Preston, Lawrence

Price, Linda
Pruitt, Carol
Pruszowski, Kent
Pryor, Lola
Pulliam, Michael
Quattrone, Donna

Quesenbury, Jody
Quigley, Patty
Rabuiotti, John
Reamy, Linda
Reaves, Robert
Remagnano, Carol

Rapoé, Linda
Rawson, Gloria
Redmond, Dennis
Reed, James
Reedy, Cindy
Rehrey, Bill

Reid, Allan
Reier, Laura
Rhodes, Robert
Rhone, Steven
Richardson, David
Rierson, Karen

Riffe, Rhonda
Riley, Peggy
Roach, Thomas
Robey, Sharon
Robles, Roger
Rockelli, Francine

Rodgers, Sue
Roland, Karen
Roman, Andre
Roman, Lesley
Romaniuk, Demetrius
Roman, Margaret

Rose, Paul
Rottmann, Don
Rourke, Margaret
Ruggiero, Noel
Rushing, Carolyn
Ruiz, Maria

Sales, Mary Ellen
Samuel, Marcene
Sanders, Barbara
Saville, Charlene
Schirin, Suvanna
Schneltz, William

Schmidt, David
Schroeder, Alice
Schwab, Robert
Schwartz, Joseph
Scire, Eileen
Scire, Irene

Practice makes perfec

Scott, Diane
Secord, Pamela
Secula, James
Segers, Caroline
Sergi, Anthony
Sessums, Robert

Shade, Bruce
Sharp, Marilee
Shavatt, Teresa
Sherrod, Doris
Sherrod, Woodrow
Shields, Jerry

Sciak, Ann
Simmons, Elizabeth
Simmons, Robert
Sok, Roger
Skillman, Carl
Smith, Candy

Smith, Cathy
Smith, Douglas
Smith, Edward
Smith, Robert E.
Smith, Robert H.
Smith, Sandra

Smith, Sharon
Snoden, Richard
Snyder, Edith
Snyder, Linda
Sparks, Anne
Stahlman, Ann

Stampley, Victor
Stansbury, Jesse
Stavely, Geraldine
Steere, Martha
Stevens, Mary
Stevens, Saundra

Stewart, Debra
Stewart, John
Stone, Charles
Straub, Margaret
Strickling, Ann
Sullivan, Cynthia

Sullivan, Patti
Sultana, Mary
Surack, Bob
Sykes, Jean
Takemoto, Kenneth
Talbert, Susan

Tanner, Thomas
Tavarone, Janet
Tavik, Melanie
Taylor, Louise
Taylor, Susan
Templin, Doug

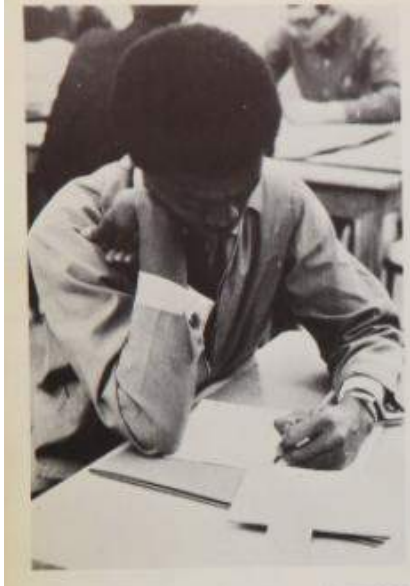

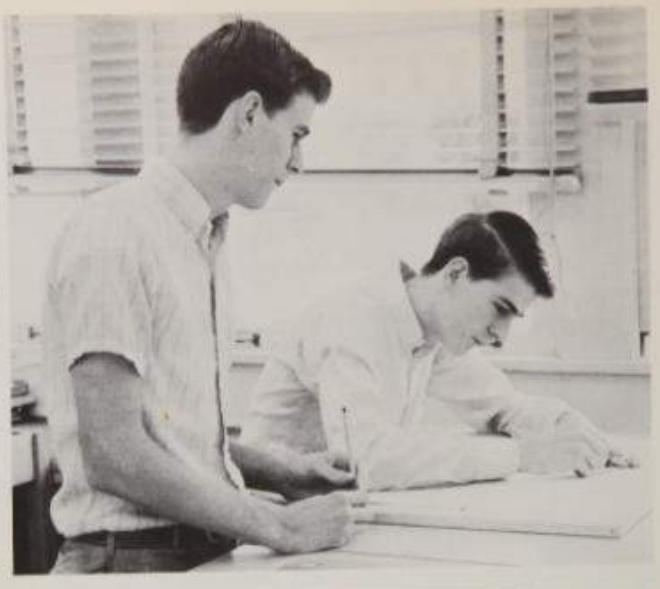

Whitcup, Russ
White, Marsha
White, Pam
Whitley, January
Whitnam, Donna
Whittemore, Kenneth

Wilhoite, Karen
Williams, Charles
Williams, Darlene
Williams, Donald
Williams, Joan
Willmann, LeRoy

Wilson, Joan
Wilson, Linda
Wilson, Robert
Winte, David
Wise, John
Wolfrey, James

Womersley, Michael
Wooddell, Susan
Worsham, Sue
Wuyek, Daniel
Young, Jeffrey
Young, Rosalind

Zaar, Andre
Zancan, Rita
Zeigler, Kevin
Zeman, Jill
Zirk, Donna
Zornek, Kathy

Templin, John
Tenley, Debbie
Terrell, Fred
Theodorakus, Ellis
Thomas, Cathy
Thomas, Gail

Thompson, Mary
Thornton, Paula
Tolley, Teresa
Townes, John
Trost, Susan
Unsworth, Bonnie

Updegraff, William
Vance, Maxine
Vannorpark, Bonchai
Vie, Renee
Vionic, Mary Lou
Waldron, Anne

Wallace, Martha
Wargo, Theresa
Waters, Francine
Waters, Susie
Watts, Sheila
Weaver, Mark

Weckel, George
Wellons, John
West, Beverly
Weston, Katherine
Wheatley, Kevin
Wheeler, Linda

Class Officers: Leslie Carrick, Historian; Grant Fuller, Treasurer; Sue Ann Gallagher, Corresponding Secretary; John Haught, President; Cindy Smith, Recording Secretary; and Jimmy Walden, Vice-President.

Sponsors: Mr. Louis Arnold, (not pictured); Mrs. Josephine Crane, Mrs. Rhonda Fiste, Mrs. Jo Lamanski, Mrs. Irene Scott and Mrs. Louise Seab.

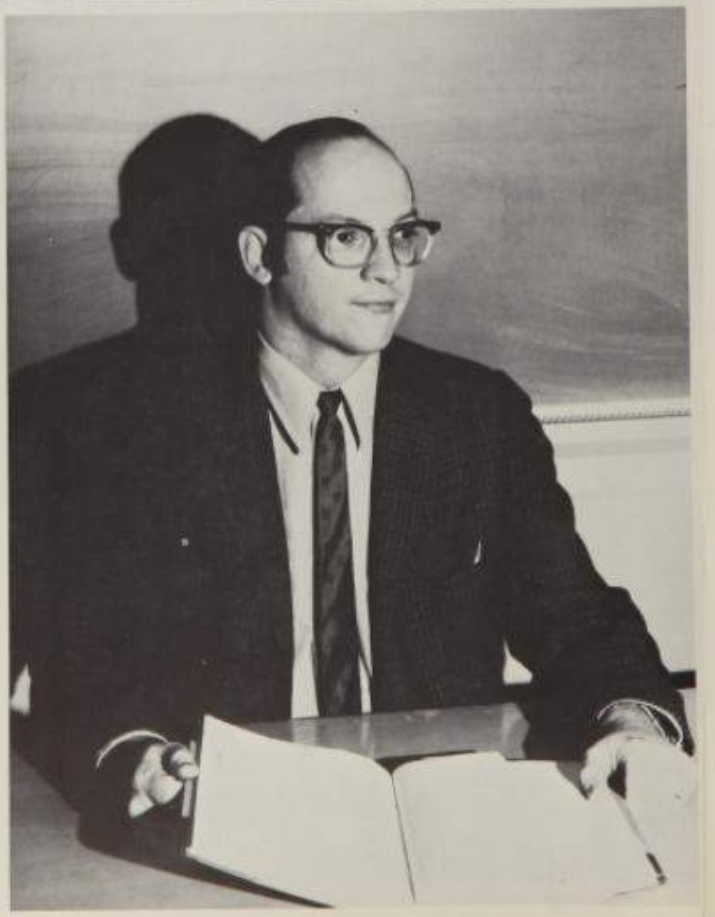

Senior

The Senior year is a time for working together—*The Visit, The Lion in Winter,* The Senior Prom; a time for studying—Calculus, Dramatics, Comparative Literature; a time of deciding—a job, college, or marriage; and a time of qualifying—the ACT, SAT, and Advanced Placement Tests. But most of all it is a time of enjoying that special Senior Prestige which culminates in graduation.

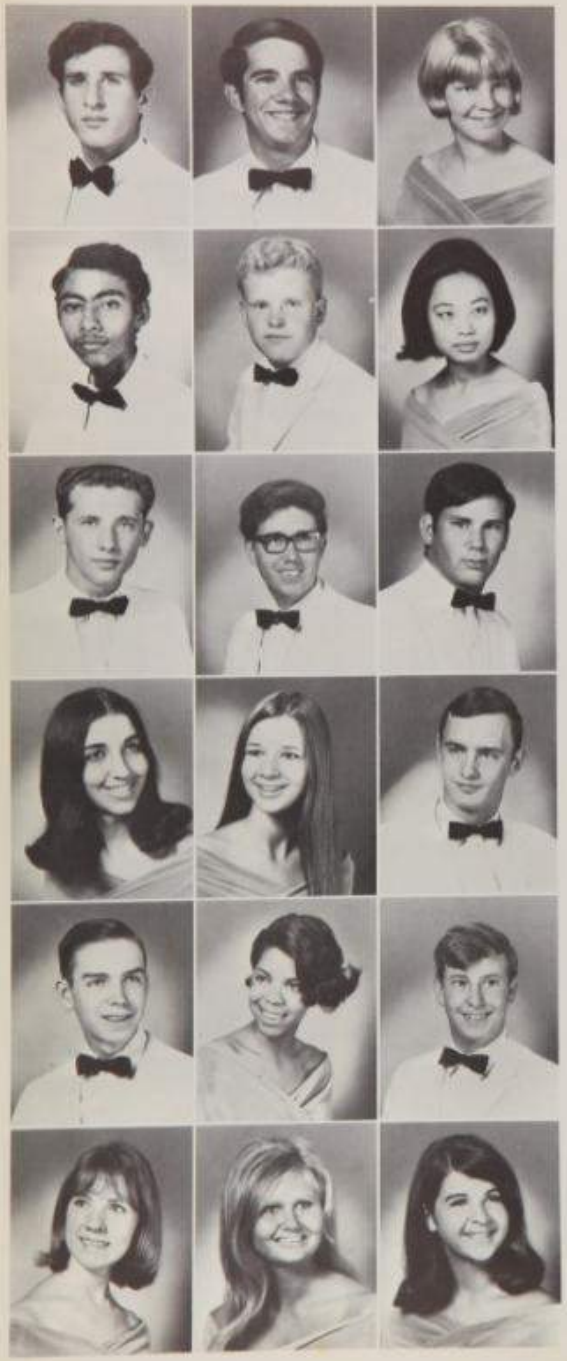

AARON, ROBERT DAVID. *Course:* Academic. *Ambition:* Finishes Engineering.
a'BECKET, THOMAS RICHARD. *Course:* Academic. *Nickname:* Becket. *Activities:* Quill and Scroll, *NOR'WESTER* Staff Writer and Page Editor, AFS, Bowling Club President, Senior Class Play and Psychology Club. *Ambition:* To find the right words to say to the right person at the right time.
ADAMS, JOANNE LOUISE. *Course:* General. *Nickname:* Jo, Joey. *Activities:* Homecoming, Senior Prom and Student Assistant. *Ambition:* To get the wish I'm wishing for and be happy with him forever.

ADAMS, PRESTON NEWTON. *Course:* Academic. *Nickname:* Haile. *Activities:* Art and Poster Club, Hi-Y, Homecoming, Varsity Track, Indoor Track Team and Homeroom President. *Ambition:* To become a secondary school teacher or commercial artist.
AITCHESON, PHILIP. *Course:* Academic.
AIZAWA, GEMMA. *Course:* Academic. *Activities:* AFS Liaison and FNA Treasurer. *Ambition:* To understand people of different cultures.

AKERS, LARRY. *Course:* Commercial.
ALEXANDER, DAVID EARL. *Course:* General. *Nickname:* Dave. *Activities:* NJROTC, Homecoming and Senior Prom. *Ambition:* To find out the secret of Bo King's touch.
ALEXANDER, MARC EDWARD. *Course:* Academic. *Nickname:* Tiny. *Activities:* *BINNACLE*, Latin Club, Bowling Club, Hi-Y, Homecoming, Senior Class Play and Varsity Track. *Ambition:* To become the most exotic nail clipper for Playboy's mansion and end up a success.

ALFONSO, MARTA FRANCISCA. *Course:* General. *Nickname:* Marty. *Activities:* Studio Group. *Ambition:* To become a commercial artist.
ALLEN, CAROLE LYNN. *Course:* General. *Nickname:* Gershwin, Rabbit. *Activities:* Play Tournament, Photography Club, Tri-Hi-Y, Homecoming, Senior Prom, Senior Class Play and Hosteling Club Treasurer. *Ambition:* To be a piece of driftwood in the sea looking for a peaceful place to land on.
ALLISON, RALPH. *Course:* Academic.

ALSOP, GLENN EDWARD. *Course:* Academic. *Activities:* Senior Prom and Senior Class Play. *Ambition:* To go to college.
ANDERSON, ANGELIQUE ELLYN. *Course:* Academic. *Nickname:* Angie, Die. *Activities:* HRC, Play Tournament, Dramatics Class Play, Pom-Poms, French Club, Studio Group, Homecoming, Senior Prom, Senior Class Play and Talent Show. *Ambition:* To be a successful fashion designer; and to paint the White House black.
ANDREWS, JAMES CHESTER. *Course:* Academic. *Nickname:* Jim. *Activities:* Senior Prom and Senior Class Play. *Ambition:* To be a forest ranger and to find the great hunting grounds.

ANNIS, DONNA KAY. *Course:* Academic. *Nickname:* Doe. *Activities:* Student Council Representative, Play Tournament, Pom-Poms, Concert Choir, Tri-Hi-Y, Homecoming, Senior Prom and Senior Class Play. *Ambition:* To own a zoo and to always be R's favorite Koala Bear.
APPLEBY, CHARLA DRU. *Course:* General. *Nickname:* Char, "Tacka 3", Amazon. *Activities:* Play Tournament, *BINNACLE*, Art and Poster Club, Photography Club, Senior Prom and Senior Class Play. *Ambition:* To be the "apple" of Tracy's eye.
ARANDA, ALINE ROSE. *Course:* General. *Nickname:* Samm. *Activities:* Senior Prom, Senior Class Play and Homeroom Secretary. *Ambition:* To find happiness in everything and everyone.

ARMENTROUT, BARBARA JEAN. *Course:* Academic. *Nickname:* Army, Mouse, Mother Lore's Uncle. *Activities:* *BINNACLE* Publicity Assistant and Secretary, *NOR'WESTER*, AFS, Library Club, Homecoming, Senior Class Play and Student Assistant. *Ambition:* To be a success; even if I'm just a successful nut, that will be sufficient.
ARNOLD, STEVEN. *Course:* General.
ASAY, ELIZABETH RUTH. *Course:* General. *Nickname:* Betty, Ace, Betty Bun-Bun. *Activities:* Majorettes, *COMPASS* Cover Design Winner, Studio Group and Homecoming Third Runner-Up. *Ambition:* To find happiness and keep it for the rest of my life.

AYENDEZ, NITZA ELLAINE. *Course:* Academic. *Nickname:* Niki, Pizza. *Activities:* Play Tournament, Photography Club, Tri-Hi-Y, Modern Dance Club President, Homecoming, Senior Prom, Senior Class Play and Hosteling Club. *Ambition:* To be a professional fashion model and to accomplish all of my goals.
AZHDAM, JACOB. *Course:* Academic. *Nickname:* Jake. *Activities:* AFS, Library Club, Chess Club and Photography Club. *Ambition:* To go to college in the U. S. A.
BABER, KIM DANON. *Course:* Academic. *Activities:* Concert Choir, French Club Publicity Chairman, Homecoming, Senior Prom, Senior Class Play, Student Assistant and Talent Show.

BAER, NANCY ANNE. *Course:* Academic. *Nickname:* Sugar Bear. *Activities:* Modern Dance Club, Senior Prom, Senior Class Play and Psychology Club. *Ambition:* To be as free as the sea and really live!
BAILEY, RUDOLPH. *Course:* Academic.
BALL, DONNA DIANE. *Course:* Academic. *Nickname:* Butch. *Activities:* FNA, Senior Class Play, Student Assistant and Twirling Club Vice-President. *Ambition:* To go to college.

BARNARD, SUSAN MARIE. *Course:* General. *Nickname:* Barney-O. *Activities:* Play Tournament, Dramatics Class Play, Homecoming, Senior Prom, Senior Class Play and Student Assistant. *Ambition:* To bring Casey Watkins home from Michigan and keep my ugly robe away from Jannie Royston.
BARON, JAY. *Course:* General. *Activities:* Dramatics Class Play and Senior Class Play. *Ambition:* To see the world, continue my education, marry and live by the Golden Rule.
BARTLEY, KENNETH. *Course:* General.

BAXTER, LESTER. *Course:* General. *Ambition:* To be a welder.
BEALL, IRENE. *Course:* Commercial. *Nickname:* Renny. *Activities:* Senior Prom and Senior Class Play.
BEAM, GREGORY FRANKLIN. *Course:* General. *Nickname:* Greg. *Activities:* Student Assistant. *Ambition:* Millwright and Electrician.

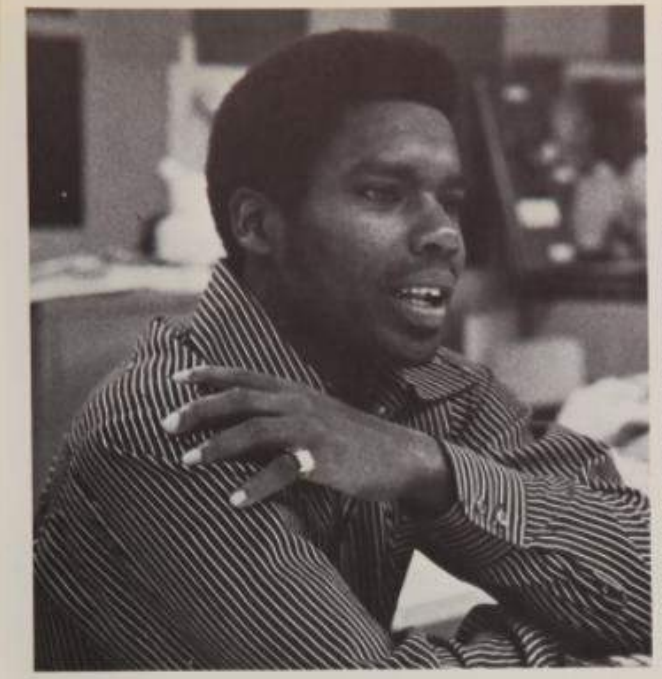

Contemplation

BEATON, STEPHEN PATRICK. *Course:* Academic. *Nickname:* Steve. *Ambition:* To graduate.
BEATTIE, DIANE. *Course:* Academic. *Activities:* Concert Choir. *Ambition:* To work with exceptional children or music.
BECKER, JOSEPH PATRICK. *Course:* General. *Nickname:* Joe. *Activities:* Dramatics Class Play, Homecoming and Senior Class Play. *Ambition:* To marry Jeanne W., to get Scott S. to love me, and to become a professional fire fighter with 44!

BEHAR, VICTOR. *Course:* Academic. *Nickname:* Jefro. *Activities:* Senior Prom, Senior Class Play and Psychology Club. *Ambition:* To round off the Chicago "R", Hyattsville "I".
BELCHER, ZOE AMELIA. *Course:* General. *Activities:* SFS, Play Tournament, Dramatics Class Play, Senior Prom, Senior Class Play and Hostesing Club. *Ambition:* To keep an open mind and an open heart as long as I live and to always look beyond the stars.
BELL, WILLIAM THOMAS III. *Course:* General. *Nickname:* Bill, Willy T.

BELLO, STEVEN MICHAEL. *Course:* Work Study. *Nickname:* Steve. *Ambition:* Dump Inspector.
BELMONT, RUSSEL LORING. *Course:* General. *Nickname:* Russ. *Activities:* Homeroom Vice-President, Senior Prom, Senior Class Play and Varsity Football. *Ambition:* To succeed in life and become the first half Jewish president.
BELT, SANDRA GAIL. *Course:* Commercial. *Nickname:* Sandy. *Ambition:* To be successful in the coming years.

BERNSTEIN, MARK LEONARD. *Course:* Academic. *Activities:* Play Tournament, Dramatics Class Play, Hi-Y, Homecoming, Senior Prom and Senior Class Play. *Ambition:* To be happy and successful.
BEVINS, LARRY GENE. *Course:* Work Study. *Nickname:* It. *Ambition:* Commercial Artist, GPO, and most of all, to find a nice girl for myself.
BICKLEY, EDITH CLARKE. *Course:* Academic. *Activities:* Student Council Representative, Play Tournament, Dramatics Class Play House Manager, Art and Poster Club, Keyettes President, Senior Prom, Senior Class Play and Maryland District Keyette Representative. *Ambition:* To stay alive as long as I live.

BIEBER, GEORGE JOSEPH. *Course:* Academic. *Nickname:* George. *Activities:* Art and Poster Club and Senior Prom. *Ambition:* Free-Lance Artist.
BLANCHARD, ELIZABETH CATHERINE. *Course:* General. *Nickname:* Cathy. *Activities:* Music Club, Homecoming, Senior Prom and Senior Class Play. *Ambition:* To be or try to be a fashion model and work part time in keypunch (IBM).
BOCCUCCI, PHILIP ANTHONY. *Course:* Academic. *Nickname:* Skrunch. *Activities:* Student Council, Play Tournament, Spanish Club, CYC, Homecoming, Senior Prom and Senior Class Play. *Ambition:* To find a school that will take me in for free.

BORCHELT, JOEL PETER. *Course:* Academic. *Nickname:* Hot Lips. *Activities:* Symphonic Band, Marhcing Band, Music Club, CYC, Senior Class Play, Track Team Manager, County Orchestra, County Music Festival and Talent Show. *Ambition:* To persuade Karen to let me shift my Hurst Shifter.
BOSLEY, JAMES ROBERT. *Course:* General. *Nickname:* Bob. *Activities:* Marching Band and Homecoming. *Ambition:* Forester.
BOWMAN, SANDRA KAY. *Course:* Commercial. *Nickname:* Sandy. *Activities:* Dramatics Class Play, Homecoming, Senior Prom, Senior Class Play, Student Assistant and Homeroom President. *Ambition:* To find sunshine and happiness wherever I go and whomever I'm with.

BOYCAN, VERA-IONE. *Course:* General. *Nickname:* Dolly. *Activities:* Modern Dance, Homecoming, Senior Prom, Senior Class Play, Psychology Club and Student Assistant. *Ambition:* To see the joys of the Open Road.
BOYLE, MAUREEN. *Course:* Commercial. *Activities:* Dramatics Class Play. *Ambition:* To dance beneath the diamond sky with one hand waving free.

BRAUNER, GLENN ERIC. *Course:* Academic. *Nickname:* Rick. *Activities:* N Club, NJROTC, Senior Prom, Varsity Soccer, Varsity Wrestling and Varsity Track. *Ambition:* Mechanical Engineering.
BRAYER, CHRISTINE ANNE. *Course:* Work Study. *Nickname:* Chrissy. *Activities:* Senior Prom, Senior Class Play and Work Study Treasurer. *Ambition:* To be able to find my dream in life and hold onto it always.

BRENNAN, TOM MURRAY. *Course:* General. *Activities:* Homecoming and Senior Prom. *Ambition:* To be an auto mechanic and enjoy life.
BRETT, THOMAS. *Course:* General. *Nickname:* Tom. *Activities:* Marching Band. *Ambition:* To form a band of my own and make the big time.

BRIGHINDI, LINDA JEAN. *Course:* Academic. *Nickname:* Binge. *Activities:* Play Tournament, Spanish Club, FHA, FTA, Tri-Hi-Y, Homecoming, Senior Prom, Senior Class Play, Psychology Club and Student Assistant. *Ambition:* To live happily ever after.
BRODERICK, ELEANOR ANN. *Course:* General. *Nickname:* Elne.
BROOKS, BONNIE LEE. *Course:* Commercial. *Activities:* Student Assistant. *Ambition:* To be a success in the business world.

BROOKS, BRIAN LEE. *Course:* Academic. *Nickname:* Spiral T., James Brown, Cool Breeze. *Activities:* Student Council, *BINNACLE*, Latin Club, Hi-Y Historian, Senior Prom, Senior Class Play and Sadie Hawkins Day Dance. *Ambition:* To rise high in the world with a life full of thrills.
BROOKS, LESTER BOYD. *Activities:* Hi-Y, Varsity Football and Varsity Wrestling. *Ambition:* To go into some type of business.
BROSNAHAN, JOYCE LORRAINE. *Course:* Academic. *Nickname:* joyful, Joy, Hat. *Activities:* Play Tournament, Dramatics Class Play, Concert Choir, Madrigals, Senior Prom and Senior Class Play. *Ambition:* To receive my M.A., travel, make a billion dollars and most important to be published!

BROWN, CHARLES ELLIOTT. *Course:* Academic. *Activities:* Concert Choir and Psychology Club. *Ambition:* To go to a school and take up computer operating.
BROWN, CRAIG EUGENE. *Course:* Academic. *Nickname:* Mooch, Marble Mouth, Pigmy. *Activities:* EAC, SFS, Student Council Vice-President, Play Tournament, Dramatics Class Play, Hi-Y Homecoming Overall Chairman, Senior Prom, Senior Class Play, Student Assistant, Varsity Golf, M.A.S.C. Convention and P.G.B.A.S.C. *Ambition:* To be marooned on an island with the world's greatest ship builder and sexiest girl, Cindy Smith.
BROWN, PATRICIA ANN. *Course:* General. *Nickname:* Pat. *Activities:* Concert Choir, Music Club, Photography Club, Bowling Club, FHA, Homecoming, Caterer's Club and Student Assistant. *Ambition:* To go to P.G. hospital for two years, become a nurse and help people.

BROWN, PRISCILLA ANN. *Course:* Academic. *Nickname:* Prune. *Activities:* Student Council Alternate, Play Tournament, French Club, Circle N President, Senior Class Play and Student Assistant. *Ambition:* To graduate from college and work for the government in some capacity.

BROWN, ROSEMARIE. *Course:* Academic. *Nickname:* Candi. *Activities:* Homeroom President and HRC. *Ambition:* To go to a university and from there to a naval academy in California.

BRUGGER, PETER NASH. *Course:* Academic. *Activities:* N Club, Varsity Soccer and Varsity Baseball. *Ambition:* To donate my soul to the services of the church of scientology.

BRYAN, WAYNE. *Course:* Academic. *Nickname:* Wang. *Activities:* *BINNACLE*, Spanish Club and Library Club. *Ambition:* To see Itch throw a shift, and dig Cliff's BOD.

BUNNELL, LOIS. *Course:* Academic. *Nickname:* Lucy. *Activities:* Student Council, French Club, Tri-Hi-Y and Council Committees. *Ambition:* To find something good about life.

BURKE, SHEILA MAE. *Course:* Work Study. *Activities:* Homecoming, Senior Prom and Senior Class Play. *Ambition:* To get ahead in life and to make a good wife for whom I marry, which will probably be Gary.

BURNETTE, SHARON. *Course:* Academic. *Nickname:* Pocahontas. *Activities:* Dramatics Class Play, Homecoming, Senior Prom, Senior Class Play and Caterer's Club. *Ambition:* To own a SS396, to beat Norma in getting her license and to marry her brother G.D.W.

BURNETTE, SHEILAH CONNIE. *Course:* Academic. *Nickname:* Sheba. *Activities:* Dramatics Class Play and Caterer's Club. *Ambition:* To attend college and to love Mike forever.

BURY, JEAN ELIZABETH. *Course:* Academic. *Nickname:* Burro, Gumbo, Nabs'. *Activities:* Cheerleaders, Tri-Hi-Y, Circle N, Homecoming, Senior Prom, Senior Class Play and Student Assistant. *Ambition:* To be as big as Coconuts.

BYRD, WILLIAM. *Course:* General. *Nickname:* Bubba, Byrd. *Activities:* Hi-Y, N Club, Homecoming, Senior Prom, Senior Class Play, Student Assistant, Varsity Football and Varsity Wrestling. *Ambition:* To go to college and to become a professional football player.

BYRUM, DOUGLAS. *Course:* General. *Nickname:* Doug. *Activities:* Homecoming, Senior Prom, Student Assistant and Varsity Soccer. *Ambition:* To be successful and to find the right girl.

CAIN, VERNITA OLETTE. *Course:* Academic. *Activities:* Senior Prom, Senior Class Play and Student Assistant. *Ambition:* To become one of the best psychiatrists in the country in order that I may help my friends.

CALLAHAN, PEGGY STEELE. *Course:* Academic. *Nickname:* The Kidd, Sweet Thing. *Activities:* FNA, Senior Prom, Senior Class Play, Psychology Club, Student Assistant and Homeroom Secretary. *Ambition:* To make others happy in order that they may enjoy life to its fullest.

CALLAWAY, SARA JANE. *Course:* Academic. *Nickname:* Frog, Speedy. *Activities:* Play Tournament, French Club, Latin Club, Vice-President, Circle N, Modern Dance Club, Homecoming, Senior Prom, Senior Class Play, Psychology Club, Track Team Manager, Indoor Track Team and Cross Country Team. *Ambition:* To live in California and manufacture Cold Duck.

CANN, WILLIAM LEWIS. *Course:* Academic. *Nickname:* Butch. *Activities:* Student Assistant and Varsity Baseball. *Ambition:* To go to college and be a pro baseball player.

CANTWELL, MICHAEL PATRICK. *Course:* Academic. *Activities:* N Club, NJROTC and Varsity Baseball. *Ambition:* To get out of Northwestern and to graduate from West Point.

CAPONE, SHELLY MARIE. *Course:* Commercial. *Nickname:* Shell. *Activities:* Senior Prom, Senior Class Play and Student Assistant. *Ambition:* To go to Europe and never return.

CAREY, CLIFF. *Course:* Work Study. *Nickname:* Lifters. *Activities:* Homecoming and Senior Prom. *Ambition:* To dig the "Itch," to dig Wayne, to dig B.B.A., and to dig my machine.

CARRICK, LESLIE JEAN. *Course:* Academic. *Nickname:* Sissy. *Activities:* Senior Class Historian, Student Council, Play Tournament, Dramatics Class Play, Art and Poster Club, Photography Club, Homecoming, Senior Prom, Senior Class Play and Student Assistant. *Ambition:* To find the right dimension of the senior bulletin board, to find what W. Starling sees in his Malibu, and to always remember Homecoming, November 15, 1969.
CARSON, DAVID WILLIAM. *Course:* Academic. *Nickname:* Dave, Grandma. *Activities:* National Honor Society, Madrigals, French Club Treasurer, Studio Group, Homecoming, Senior Class Play, Chorale and Homeroom Vice-President. *Ambition:* To recreate the blizzard of '66 after I get my tinkle back.
CASTLE, GWEN SUE. *Course:* Commercial. *Activities:* Student Assistant. *Ambition:* To be a model and travel around the world.

CASWELL, CHARLES. *Course:* General. *Nickname:* Charlie. *Activities:* Senior Class Play and Senior Prom. *Ambition:* To be a good cop.
CHANDRAN, BALA. *Course:* Academic. *Activities:* Science Club, Chess Club and Photography Club.
CHANEY, WILLIAM BERNERD. *Course:* Academic. *Nickname:* B. C. *Activities:* Thespians, Play Tournament, Dramatics Class Play Producer, Science Club, Hi-Y, N Club, Homecoming, Senior Prom, Senior Class Play and Varsity Soccer. *Ambition:* To have an affair with the world as I go through life looking for FRED.

CHAPPELEAR, BARBARA LOUISE. *Course:* General. *Nickname:* Chap. *Activities:* Senior Class Play, Senior Prom and Student Assistant. *Ambition:* To be there when I am ready for the future.
CHAVES, MAITE. *Course:* Academic. *Nickname:* Dummy. *Activities:* Senior Prom and Senior Class Play. *Ambition:* To be a liberationist.
CHIRICHELLA, ANTHONY JOHN. *Course:* Work Study. *Nickname:* Tony. *Ambition:* To be a jet mechanic and never get an earache; to get married to my brunnicion and drink Schlitz while I sweep the dust off of the moon.

CHIRICHELLA, DEBBIE LOUISE. *Course:* Commercial. *Nickname:* Deb. *Activities:* FNA, Senior Prom, Senior Class Play and Student Assistant. *Ambition:* To lead a happy life and to become a Registered Nurse.
CHURCH, SUSAN KAE. *Course:* Academic. *Nickname:* Susie. *Activities:* National Honor Society, Thespians, Play Tournament, Senior Class Play and Student Assistant.
CLANCY, MICHAEL. *Course:* Academic. *Nickname:* Clance. *Activities:* Senior Prom and Student Assistant. *Ambition:* Dentist.

CLARK, MATTHEW. *Course:* Academic. *Nickname:* Surf Kat. *Activities:* Senior Prom and Senior Class Play. *Ambition:* To grow some hair for the summer.
CLARKE, JOHN KEVIN. *Course:* Academic. *Nickname:* K.E.V. *Activities:* Student Council, Senior Prom, Senior Class Play and Varsity Baseball. *Ambition:* To graduate and have a good time this summer.
CLEARWATER, JO ANNE. *Course:* Academic. *Activities:* Studio Group and Senior Class Play. *Ambition:* To go to college and major in art.

CLUSE, SHELLEY. *Course:* General.
COBEY, GRAY MUNROE. *Course:* Academic. *Nickname:* Ro, Colby. *Activities:* Student Council, Thespians President, Play Tournament Director, Dramatics Class Play, N Club, Senior Prom, Senior Class Play, Student Assistant and Varsity Golf. *Ambition:* To reach the goals I haven't set.
COCKRAM, DEBORAH LEE. *Course:* Commercial. *Nickname:* Snoopy. *Activities:* Homecoming, Senior Prom, Senior Class Play and Student Assistant. *Ambition:* To stay happy and fulfill my life the best I can.

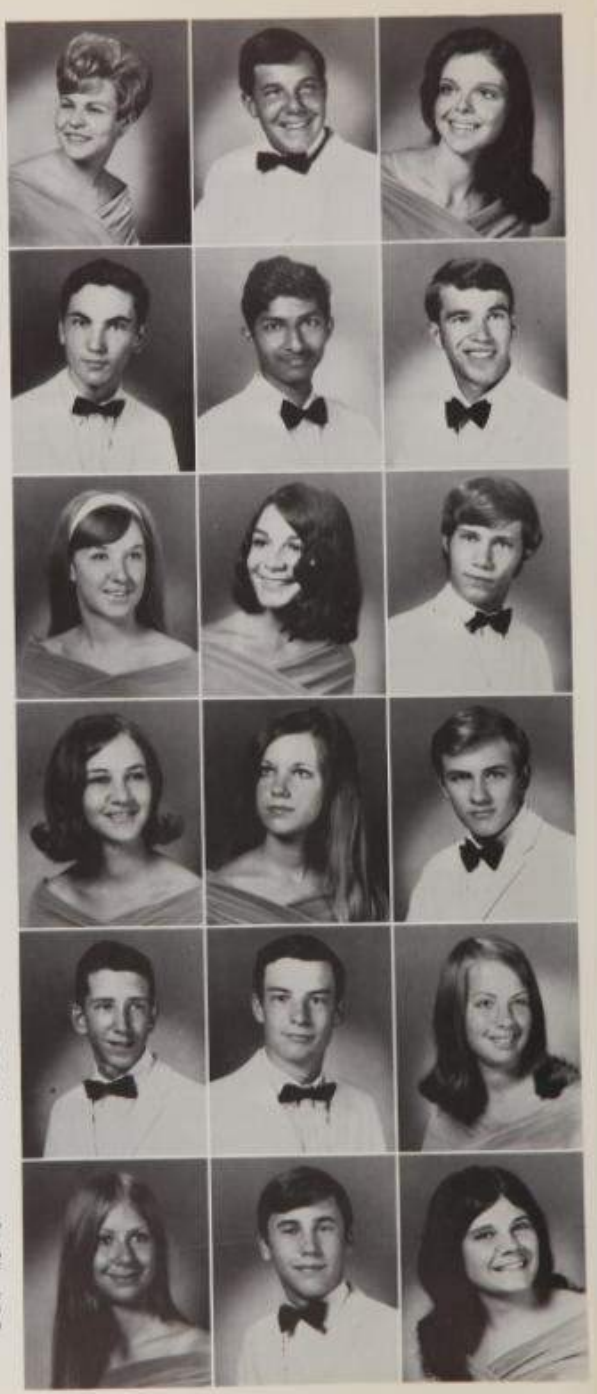

COCKRAM, MICHAEL LEE. *Course:* Academic. *Nickname:* Mike. *Activities:* Drill Team First Squad Leader, NJROTC, Senior Class Play and Student Assistant. *Ambition:* To be an electronics technician or join the Navy.
COLANDREA, CARROL JANE. *Course:* Commercial. *Activities:* FBLA, Homecoming, Senior Prom and Senior Class Play. *Ambition:* To be discovered by "Charlie the Tuna."
COLE, ROBERT MIVRA. *Course:* Academic. *Ambition:* To become a doctor.

COLEA, JOSEPH. *Course:* General.
COLIE, ROBERT GRAHAM. *Course:* Academic. *Nickname:* Bob. *Activities:* Jazz Band, Concert Choir, Music Club, NJROTC, Senior Prom and Senior Class Play. *Ambition:* To become a chemical engineer and make fifty-thousand dollars a year and also to have a part time career as a boss player in a good club band.
COLMAN, PATRICIA ANN. *Course:* General. *Nickname:* Pat. *Ambition:* To be a seamstress.

CONDORE, PATRICIA SANDRA. *Course:* Commercial. *Nickname:* Pat. *Activities:* Majorettes, Homecoming, Senior Prom, Senior Class Play, Psychology Club, Student Assistant and Homeroom President. *Ambition:* To be as dumb as Debbie McCombs, as weird as Pam Nickerson, and to be able to snort as well as Jan Mergenovich.
CONRAD, CHRISTINE. *Course:* Academic. *Nickname:* Chris, Chrissy-Poo, Grapes. *Activities:* Play Tournament, Cheerleaders, Concert Choir, CYC, Tri-Hi-Y, Homecoming, Senior Prom, Senior Class Play, County Chorus, Homeroom Secretary-Treasurer and Sophomore Elections Committee. *Ambition:* To follow in my father's footsteps!
CONTOS, JOHN. *Course:* Academic.

COOK, BARBARA ANN. *Course:* Academic. *Nickname:* Beans, Son to Mother Lore. *Activities:* National Honor Society, Honor Guard, Concert Choir, Madrigals, Senior Class Play, State Chorus and County Chorus. *Ambition:* To have another float built in my garage, then to become an elementary school teacher.
CORDERO, STEPHEN. *Course:* Academic.
CORNELL, DAVID LEE. *Course:* General. *Nickname:* Dave. *Activities:* Student Assistant. *Ambition:* To be a race car driver.

CORNELL, MARY ELIZABETH. *Course:* General. *Nickname:* Mar, Corny. *Activities:* Senior Prom, Senior Class Play and Caterer's Club. *Ambition:* To go to Africa and raise Pygmies.
COURLANG, EDWARD. *Course:* Academic. *Nickname:* Eddie. *Activities:* Homecoming, Senior Prom and Senior Class Play. *Ambition:* To be a political satirist who satirizes politics or a computer operator who operates computers.
CROCKETT, DAVID JAMES. *Course:* Academic. *Nickname:* Davy.

CRONIN, SCOTT ALLEN. *Course:* General. *Nickname:* Mr. Saddleshoes, Whip. *Activities:* Dramatics Class Play, Hi-Y, N Club, Homecoming, Senior Prom, Senior Class Play, Student Assistant, Varsity Wrestling, Varsity Soccer and Varsity Golf. *Ambition:* To marry Saddleshoes.
CROUCH, JACKSON JAMES. *Course:* General. *Nickname:* Jack. *Activities:* Senior Prom. *Ambition:* To blow the doors off of Doug Fisher's Firebird.
CRUMBINE, STEVEN ALAN. *Course:* Academic. *Nickname:* Hawk. *Activities:* Hi-Y, Homecoming, Senior Prom, Senior Class Play, Homeroom President and Varsity Baseball. *Ambition:* To go to college.

CRUZ, ALETA ROQUE. *Course:* Academic. *Activities:* AFS, Senior Prom and Student Assistant. *Ambition:* To go back to the Philippines.
CUNNINGHAM, RICHARD LEE. *Course:* Commercial. *Ambition:* To graduate from high school.
CURRIE, MARY NANCE. *Course:* Academic. *Nicknames:* Freddy. *Activities:* Play Tournament, Dramatics Class Play, Cheerleaders, Circle N, Gymkhana President, Homecoming, Senior Prom, Senior Class Play and Student Assistant. *Ambition:* To be a P.E. teacher.

CYRUS, JACQUELINE ANN. *Course:* Academic. *Nicknames:* Jackie. *Activities:* Play Tournament, Modern Dance Club, Homecoming, Senior Prom, Senior Class Play and Speed-Away Intramurals. *Ambition:* To be a teacher.
D'ANDELET, CAROL JEAN. *Course:* Academic. *Activities:* Homecoming, Senior Prom, Senior Class Play, Student Assistant and Homeroom Vice-President. *Ambition:* To be an architect's helper.
DAUPHIN, VICTORIA LOUISE. *Course:* Commercial. *Nicknames:* Vickie. *Activities:* Dramatics Class Play, Senior Prom, Senior Class Play and Student Assistant. *Ambition:* To find success and meaning in life.

DAVIDSON, DAVIDA ANN. *Course:* Academic. *Ambition:* To major in home economics and become a home economist.
DEAN, ZOE ANN. *Course:* Academic. *Nicknames:* Zoe Ann. *Ambition:* To be an elementary school teacher or practice in the field of medicine.
DELEHANTY, BARBARA ANN. *Course:* General. *Nicknames:* Barb, Barbie. *Activities:* Homecoming and Senior Class Play. *Ambition:* To be an airline reservationist.

DeWIRE, CHRISTINE ELAINE. *Course:* Commercial. *Nicknames:* Chris. *Activities:* National Business Honor Society, FBLA, Homecoming, Senior Prom, Senior Class Play and Student Assistant. *Ambition:* To throw rose petals down the aisle at Roberta and Lou.
DILLARD, AMBER FRANCES. *Course:* Academic. *Activities:* Student Council, Concert Choir, Music Club, FTA, Keyettes, Circle N Treasurer and Senior Class Play. *Ambition:* To be a professor of History or French.
DITOTO, CAMELIA ANN. *Course:* General. *Nicknames:* Sam. *Activities:* Senior Prom. *Ambition:* To have a happy marriage and raise cute children.

DIXON, TERESA. *Course:* Commercial. *Nicknames:* Terrie. *Activities:* Senior Prom, Senior Class Play and Student Assistant. *Ambition:* To make something of my life and marry Les Dameron.
DONAHUE, MICHAEL. *Course:* Academic. *Activities:* Homecoming, Senior Prom, and Senior Class Play. *Ambition:* To be an architect.
DOWLING, DEBORAH LYNN. *Course:* Academic. *Nicknames:* Dip. *Activities:* Keyettes, Play Tournament, Modern Dance Club, Senior Class Play, Psychology Club Secretary, Student Assistant, Talent Show and Modern Dance Show. *Ambition:* To be the first woman on the moon.

DOWNIN, MARY-NOELLE. *Course:* Academic. *Nicknames:* Dumplin. *Activities:* Play Tournament, Concert Choir, Music Club Treasurer, Tri-Hi-Y, Homecoming, Senior Prom, Senior Class Play and Student Assistant. *Ambition:* To always fly high (As a stewardess, that is!), and to hitchhike all over Europe.
DOWNING, COLLEEN ANNE. *Course:* Academic. *Activities:* *NOR'WESTER*, Senior Prom and Senior Class Play. Ambition: To make up for all past mistakes I've made and live a better life as an airline stewardess.
DUMONT, NEIL. *Course:* General.

DUNN, DAVID. *Course:* Academic. *Activities:* Drill Team, NJROTC Ensign and Senior Prom. *Ambition:* To find somebody to help Mike Hobson and to keep our Harleys running.
DURHAM, LINDA LEE. *Course:* General. *Nicknames:* Linda. *Activities:* Speed-Away Interest Group. *Ambition:* !!California!!
DUVAL, DONALD. *Course:* Academic.

EARLE, CHARLENE. *Course:* Academic. *Activities:* Senior Class Play. *Ambition:* College.
EAST, LINDA LOUISE. *Course:* Academic. *Activities:* National Honor Society, Play Tournament, *BINNACLE*, Debate Club President, Science Club, Homecoming, Senior Class Play and Student Assistant. *Ambition:* To be able to walk and talk with all people.
EASTHAM, JONATHAN. *Course:* Academic. *Nicknames:* Jon. *Ambition:* To become a paratrooper; and to take Linda to Sweden.

EASTMAN, GEORGE. *Course:* Academic. *Activities:* N Club, Senior Prom, Senior Class Play, Varsity Soccer and Varsity Track. *Ambition:* To watch the mermaid in the senior court and to transfer to Regina.
EASTMAN, PAMELA RUTH. *Course:* Academic. *Nicknames:* Pam. *Activities:* National Honor Society, *BINNACLE*, AFS, French Club, Library Club, Homecoming, Senior Prom and Student Assistant. *Ambition:* To own a pistachio nut farm.
ECKERT, MARTHA. *Course:* General. *Nicknames:* Marty. *Activities:* Art and Poster Club. *Ambition:* To do something for somebody.

ECKLEY, CYNTHIA ANNE. *Course:* Work Study. *Nicknames:* Cindy-Poo. *Activities:* Senior Prom. *Ambition:* To marry "Punkin-poos" and have little "punkins"; and live in a two by four apartment with a GTO outside for class.
EDMISTON, MILDRED LOUISE. *Course:* Academic. *Activities:* Play Tournament, FTA, Senior Prom and Student Assistant. *Ambition:* To be myself and be happy.
EDWARDS, JOHN EDWIN. *Course:* Academic. *Nicknames:* "Bird." *Ambition:* College.

EDWARDS, VICKI LYNN. *Course:* Commercial. *Nicknames:* Droopy, Brute. *Activities:* Concert Choir, Senior Prom, Senior Class Play, Caterer's Club and Student Assistant. *Ambition:* To teach junior high physical education, to marry David, and to have legs as long as "Pole."
EDWARDS, WAYNE BRENT. *Course:* Academic. *Nicknames:* Hoddawards. *Activities:* AFS, Science Club, Senior Class Play, Student Assistant and Varsity Soccer. *Ambition:* To be the parking lot attendant at the duck pond.
EHRMAN, JAN STUART. *Course:* Academic. *Nicknames:* Dukes, Brooks. *Activities:* Spanish Club, Senior Class Play and Varsity Baseball. *Ambition:* To get a good mark on one of Senora Levno's tests; and to do tricks like Dave Dunn.

EMMELL, JOAN MARIE. *Course:* Academic. *Nicknames:* Theresa, Twin. *Activities:* Dramatics Class Play, Senior Prom, Senior Class Play, Homeroom Vice-President and Speed-Away Intramurals. *Ambition:* To be a kindergarten teacher.
EMMELL, THERESA ANNE. *Course:* Academic. *Nicknames:* Joan, Twin. *Activities:* FNA, Senior Class Play, Homeroom President and Volleyball and Basketball Intramurals. *Ambition:* To go into nursing.
ENKIRI, PHILIP FOUAD. *Course:* Academic. *Activities:* Thespians, Play Tournament, Dramatics Class Play, Senior Class Play and Student Assistant. *Ambition:* To race in the Indianapolis 500 and Grand Prix and win.

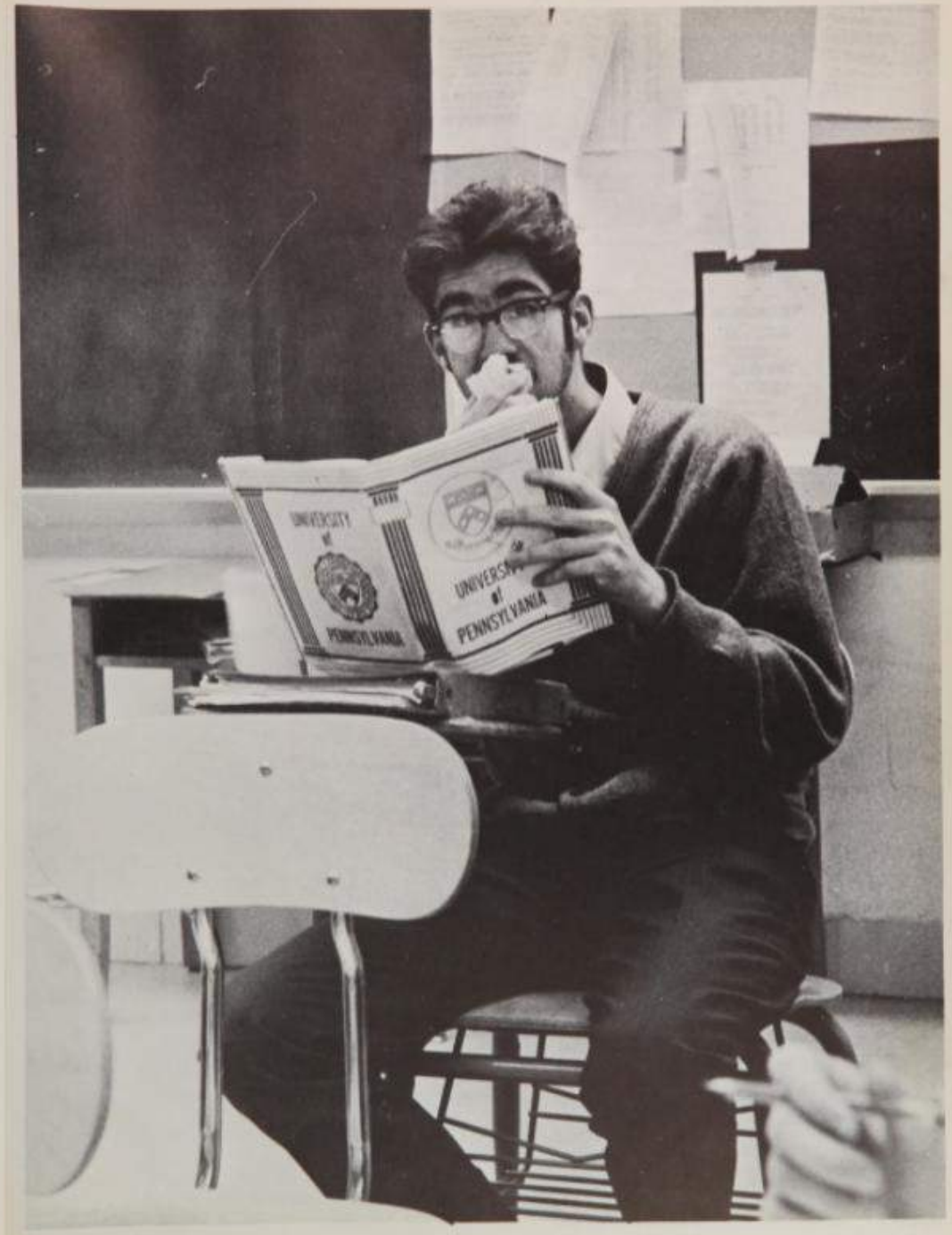

ENNIS, LAURIE VIRGINIA. *Course:* Academic. *Nickname:* Newton, Frog. *Activities:* Student Council Representative, National Honor Society, Thespians, Play Tournament, Producer Senior Class Entry, Dramatics Class Play, Cheerleaders Secretary-Treasurer, AFS, Homecoming, Senior Prom, Senior Class Play and Student Assistant. *Ambition:* To be the official wave namer at OC and the entire east coast.

ENTZMINGER, RONALD. *Course:* General. *Activities:* Marching Band and Hosteling Club.

ESHAM, ROBIN LEE. *Course:* Academic. *Nickname:* Rob. *Activities:* Concert Choir, Madrigals, Homecoming, Senior Prom, Senior Class Play, Health and Career Club and Student Assistant. *Ambition:* To be the first woman doctor to perform a heart transplant or at least to see one.

FALLER, GRANT ALAN. *Course:* Academic. *Nickname:* Grant, Giant, Chug-A-Lug. *Activities:* Senior Class Treasurer, Student Council, HRC, National Honor Society, Thespians Play Tournament, Dramatics Class Play, String Ensemble, Concert Choir, Madrigals, Music Club, WJAS, Hi-Y, N Club, Homecoming, Senior Prom, Senior Class Play, Hosteling Club, Varsity Soccer and Varsity Track. *Ambition:* To ride my bicycle around the world, stopping to wrap the Kremlin and snap the UN.

FARMER, ETHEL JEAN. *Course:* General. *Nickname:* Barbara Ann. *Activities:* Student Assistant. *Ambition:* To be a long distance operator for the C&P Telephone Company; and to marry Ronnie Franck and make his life miserable.

FAXON, BEVERLY ALICE. *Course:* Academic. *Nickname:* Bev. *Activities:* SFS, Student Council Alternate, National Honor Society, Merit Scholar, Quill and Scroll, Play Tournament, *BINNACLE*, *NORWESTER* Editor-in-Chief, Senior Prom, Senior Class Play, Hosteling Club and Student Assistant. *Ambition:* To dance on library tables.

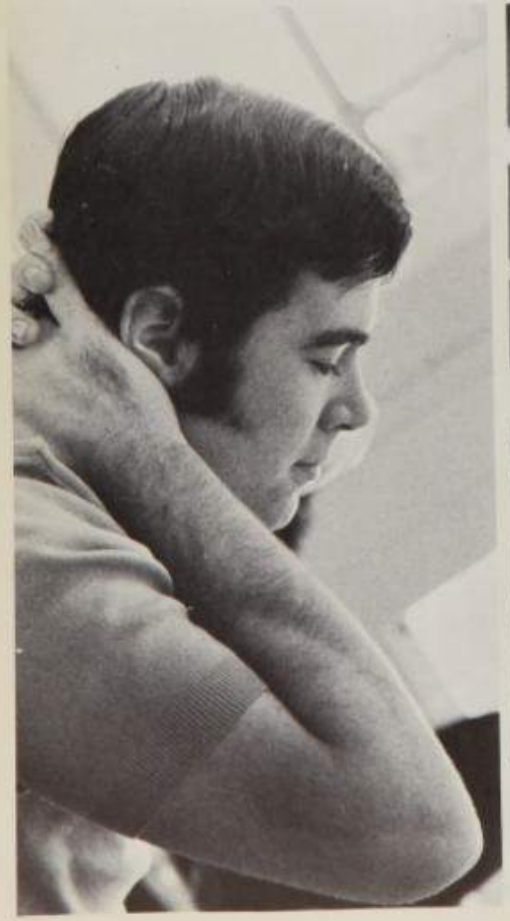

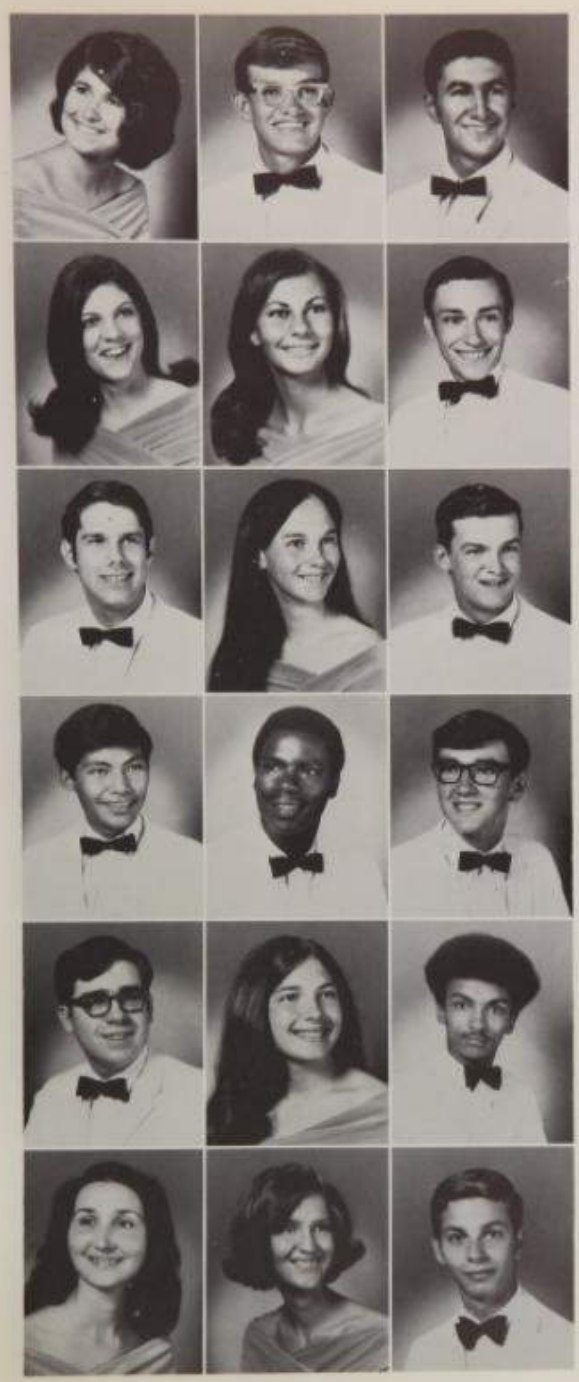

FEDERMAN, JANET ARLENE. *Course:* Academic. *Nickname:* Jan. *Activities:* Homecoming, Senior Prom, Senior Class Play and Psychology Club. *Ambition:* To have my own big white shaggy dog and to always be as happy as I am right now.

FEILD, JOHN ANTHONY. *Course:* Academic. *Activities:* NJROTC and Senior Class Play. *Ambition:* To get all my books back from Wayne, become a marine biologist and live to see the Redskins in the Super Bowl.

FEIZOLLAHI, FEREIDOON. *Course:* Academic. *Nickname:* Don-Fred. *Activities:* Music Club and Science Club. *Ambition:* To be an engineer and continue studying.

FERGUSON, CHRISTINE ANN. *Course:* Commercial. *Nickname:* Cookie. *Activities:* FBLA, Homecoming, Senior Prom and Senior Class Play. *Ambition:* To learn how to drive safely.

FERRELL, LINDA ANN. *Course:* Commercial. *Nickname:* Lin. *Activities:* FBLA, Senior Prom, Senior Class Play and Student Assistant. *Ambition:* To always be happy.

FIELDS, WADE DOUGLAS. *Course:* General. *Ambition:* To make a million dollars.

FINE, DAVID ROBERT. *Course:* General. *Activities:* Symphonic Band, Jazz Band, String Ensemble, Music Club, Homecoming, Senior Prom, Student Assistant, Talent Show and Band Librarian. *Ambition:* To learn to play the piano with my hands in my pocket.

FISHER, THERESA. *Course:* Commercial. *Nickname:* Terry, Te-De. *Activities:* Senior Prom and Student Assistant. *Ambition:* To make everyone believe that Susan Barnard is not my sister and to bring Casey back.

FLESHMAN, RICHARD STEVEN. *Course:* Academic. *Nickname:* Rick. *Activities:* SFS, Thespians, Play Tournament, Dramatics Class Play, Concert Choir, Music Club, Hi-Y President, N Club President, Homecoming, Senior Prom, Senior Class Play, Varsity Baseball, Varsity Basketball, Varsity Football and Talent Show. *Ambition:* To play in some kind of sports and graduate as a lawyer or history teacher from a small school.

FLORES, JONATHAN. *Course:* Academic. *Nickname:* John. *Activities:* Senior Prom, Senior Class Play and Varsity Track. *Ambition:* To go into foreign service.

FLOYD, ANTHONY. *Course:* Academic. *Nickname:* Super Cool Box. *Activities:* Senior Prom, Senior Class Play, Student Assistant, Varsity Football and Varsity Basketball. *Ambition:* To be a lawyer.

FORD, DONALD RAY. *Course:* Academic. *Nickname:* Don. *Activities:* Senior Class Play, Varsity Soccer and Varsity Track. *Ambition:* To get a college degree without going to college.

FORKISH, JOHN ROBERT. *Course:* Academic. *Nickname:* Robbie. *Activities:* Symphonic Band, Student Assistant, Jazz Band and Play Tournament. *Ambition:* To become a Bodhisattva and meditate on the contemplative qualities of pizza.

FOSTER, HELEN GEORGEANN. *Course:* Work Study. *Nickname:* Sexy. *Activities:* Senior Prom, Senior Class Play, Work Study President and Homeroom Secretary. *Ambition:* To make someone happy.

FOSTER, KEVIN LYNIER. *Course:* Academic. *Nickname:* Kev. *Activities:* HRC, Dramatics Class Play, Hi-Y, Senior Class Play and Junior Varsity Football. *Ambition:* To be a psychologist and find out what makes people tick; and also be a professional con-man.

FOX, DANIELLE. *Course:* Academic. *Nickname:* Dolley.

FRANK, MARGARET LOUISE. *Course:* Academic. *Activities:* National Honor Society, Concert Choir, Madrigals, French Club, Senior Prom, Senior Class Play and Hosteling Club. *Ambition:* LIFE!

FRAZZANO, FRANK PAUL. *Course:* Academic. *Nickname:* Butch. *Activities:* Play Tournament, Marching Band, Gymkhana, Homecoming, Senior Prom, Senior Class Play and Varsity Wrestling. *Ambition:* To become the nation's best corporation lawyer and to make the wrestling team.

FUKUDA, GLEN NOBUE. *Course:* Academic. *Nickname:* Fuji, Buddha, Nip. *Activities:* Key Club, Hi-Y, Homecoming, Senior Class Play, Psychology Club and Varsity Baseball. *Ambition:* To seek a commission in the Imperial Navy and become Emperor of Japan.
FUNDERBURK, ROBERT JAMES. *Course:* Academic. *Activities:* Science Club.
FURR, LINDA ELAINE. *Course:* General. *Activities:* Photography Club, Senior Prom, Senior Class Play, Hostelling Club and Psychology Club. *Ambition:* To make up my mind on an ambition and to be happy with what I finally decide.

GAGE, RUTH ELLEN. *Course:* Work Study. *Nickname:* Ruthie. *Activities:* Homecoming, Senior Prom and Senior Class Play. *Ambition:* To soften Nancy Gallagher's skin with Avon.
GALLAGHER, NANCY MARIE. *Course:* Work Study. *Nickname:* Freckles. *Activities:* Homecoming, Senior Prom, Senior Class Play and Caterer's Club. *Ambition:* To be a beautician and remain happy.
GALLAGHER, SUE ANN. *Course:* Academic. *Activities:* Student Council, Senior Class Corresponding Secretary, Quill and Scroll, Play Tournament, *COMPASS* Editor-in-Chief and Business Staff, Senior Prom, Senior Class Play, Hostelling Club, Student Assistant and Rotary Award. *Ambition:* To hostel around the U.S. by bicycle.

GALLAHAN, RAYMOND PAUL. *Course:* Academic. *Nickname:* Hip, Bug. *Activities:* Senior Prom and Senior Class Play. *Ambition:* To have a happy life, try to avoid being drafted and to save Paul Bynum's cat.
GALLMAN, ROSEMARY. *Course:* General.
GARCIA, GEORGE LUIS. *Course:* Academic. *Nickname:* Yoryi. *Activities:* Senior Class Play, Varsity Soccer—Most Valuable Player and All Metropolitan in Soccer. *Ambition:* To have a lot of money and to play soccer for the University of Maryland.

GAST, FREDERICK ROBERT. *Course:* General. *Nickname:* Fred. *Ambition:* To own a Harley Davidson three wheeler.
GAYLOR, JUDY RAE. *Course:* Academic. *Nickname:* Ralph, Amazon, W&M H. *Activities:* Student Council, Play Tournament, Pom-Poms, Senior Prom, Senior Class Play and Student Assistant. *Ambition:* To be a wave runner in Ocean City or the official census taker for the Pizza Hut in College Park and all surrounding areas.
GIACALONE, NILDA BEATRIZ. *Course:* General. *Activities:* Tri-Hi-Y, Homecoming Publicity Committee, Senior Prom and Senior Class Play. *Ambition:* To become a bi-lingual executive secretary.

GIBBA, MARY ANN. *Course:* Commercial. *Nickname:* Ring Leader. *Activities:* FBLA, Homecoming and Senior Class Play. *Ambition:* To become a medical secretary.
GILBERTSON, KRISTINA. *Course:* Academic. *Nickname:* Kris. *Activities:* National Honor Society, Quill and Scroll, Play Tournament, *COMPASS* Copy Editor, *BINYAULE NOKWESTER*, Concert Choir, Madrigals, Keyettes Vice-President, Senior Prom, Senior Class Play and Psychology Club. *Ambition:* To smile on my brother, get everybody together and love one another right now.
GILLESPIE, THOMAS MICHAEL. *Course:* General. *Nickname:* Tom, T. C., Monk. *Activities:* Model Rocketry Club Vice-President and Homecoming. *Ambition:* To return to Detroit, watch for the Continental Drift, finish and publish my book, which will be a best seller if it's the last thing I do.

GINSBERG, JUDITH BARBARA. *Course:* Academic. *Nickname:* Judy. *Activities:* SFS, Student Council, Concert Choir Vice-President, Madrigals, French Club, Senior Prom, Senior Class Play, Hostelling Club Secretary and County Chorus. *Ambition:* My ambition is not to have an ambition.
GLASCOCK, NANCY DIANE. *Course:* Commercial. *Activities:* Senior Prom, Senior Class Play and Student Assistant. *Ambition:* To look like I'm over fourteen.
GLAZER, SHERRY ANN. *Course:* Academic. *Nickname:* Idget. *Activities:* National Honor Society, Play Tournament, Pom-Poms, *COMPASS* Senior Section Editor, Keyettes, Homecoming, Senior Prom, Senior Class Play, Hostelling Club and Psychology Club. *Ambition:* To learn how to make a speedy decision.

GOFORTH, JEANNE MARCE. *Course:* Commercial. *Ambition:* To become a secretary and one day get married.
GOLDSTEIN, GARY MARTIN. *Course:* Academic. *Activities:* Bowling Club, Key Club Treasurer, Senior Prom and Tennis Club. *Ambition:* Veterinary Medicine.
GOOD, MARGERY LOUISE. *Course:* Academic. *Nickname:* Marge. *Activities:* National Honor Society, Merit Scholar, Play Tournament, Debate Club, Science Club, Senior Prom, Senior Class Play, Hosteling Club, Student Assistant and Westinghouse Science Talent Search. *Ambition:* To own and show the perfect Airedale.

GOSWICK, BARBARA. *Course:* Work Study.
GOWIN, JAMES. *Course:* Commercial. *Nickname:* Jim. *Activities:* Marching Band, Homecoming, Senior Prom, and Senior Class Play. *Ambition:* To be a professional fire fighter and to smoke Co. 4, 3 and 44 in on their own boxes.
GRAHAM, CAROL ANN. *Course:* Academic. *Activities:* National Honor Society, Quill and Scroll, Play Tournament, *BINNACLE*, *NORWESTER* Feature Editor, Debate Club, Homecoming, Senior Prom and Hosteling Club. *Ambition:* To be totally free.

GRANINGER, KATHLEEN FRANCES. *Course:* General. *Nickname:* Kathy, "Duffess". *Activities:* Senior Prom and Senior Class Play. *Ambition:* To love and let love!
GRAVES, PATRICIA LYNN. *Course:* Commercial. *Nickname:* Patty. *Activities:* Play Tournament, Homecoming, Senior Prom, Senior Class Play and Student Assistant. *Ambition:* To become a kangaroo with an eight by ten pouch.
GRAY, DANE. *Course:* Academic. *Nickname:* Jughead, Atlas, Dane. *Activities:* *BINNACLE*, Hi-Y and Varsity Football. Ambition: To do those things that most people regret they had never done.

GREEN, KENNETH DARCY. *Course:* General. *Nickname:* Kenny. *Activities:* Photography Club, Homecoming and Hosteling Club. *Ambition:* To enlist in the service and then marry Karen.
GRESHAM, LOUISE. *Course:* Academic. *Nickname:* Lou Lou, Goody-Goody Gresham. *Activities:* NBC Memories Girl and Student Assistant. *Ambition:* To fulfill all the compliments given to me by the "Dynamic Duo."
GRIEBENOW, ALLAN RICHARD. *Course:* Academic. *Nickname:* Big Al, Burger, Ally-OOP. *Activities:* Student Council Representative, Thespians, Play Tournament Producer and Lighting and Sound Producer, Dramatics Class Play, Key Club, Hi-Y, N Club, Homecoming, Senior Prom, Senior Class Play, Student Assistant, Elections Committee and Varsity Golf. *Ambition:* To be a door to door snow plow repair man in the Kalahari Desert and never to be called "Munroe" again!

GROOMS, SHERI DENISE. *Course:* Commercial. *Nickname:* Bunny. *Activities:* HRC, *NORWESTER*, Art and Poster Club, Chess Club, Bowling Club, Modern Dance Club, Homecoming, Senior Prom, Senior Class Play, Homeroom Treasurer, and Student Council Committees. *Ambition:* To be successful in art.
GUREN, HOWARD ALAN. *Course:* Academic. *Nickname:* Howie. *Activities:* Play Tournament, Hi-Y, N Club, Homecoming, Senior Class Play and Hosteling Club. *Ambition:* To go to college, be successful in life and get rich.
HADJY, JOHN HARRY. *Course:* Academic. *Nickname:* The Itch. *Activities:* Homecoming, Senior Prom, Senior Class Play and Varsity Soccer. *Ambition:* To be as delightful and suave as Tom Tipton and to marry The Beck.

HAHM, ANITA FRANCES. *Course:* Academic. *Nickname:* Rock. *Activities:* Tri-Hi-Y, Senior Class Play and Tennis Club. *Ambition:* College.
HAINES, PATRICE ANNE. *Course:* Academic. *Nickname:* Tricey. *Activities:* *BINNACLE*, FHA Treasurer, FTA, Tri-Hi-Y, Senior Prom and Senior Class Play. *Ambition:* To decide on a multi-million dollar ambition.
HALE, LAWRENCE. *Course:* General. *Nickname:* Larry. *Activities:* Senior Class Play. *Ambition:* To be the world's greatest lover or to be a professional fire fighter.

HALL, DAVID CHARLES. *Course:* General. *Nickname:* Dave. *Activities:* Senior Prom. *Ambition:* To go to Prince George's Community College; then become part of the "Great Society."
HALL, PAULA EVELYN. *Course:* Academic. *Activities:* Play Tournament, Keyettes, Senior Prom, Senior Class Play and Psychology Club. *Ambition:* To own an orange Mercedes-Benz with a diesel engine and to have a pet koala bear to ride with me.
HAMAS, EDWARD RANDALL. *Course:* Academic. *Nickname:* Randy. *Activities:* Hi-Y.

HAMM, ELMER. *Course:* Work Study. *Ambition:* To be a professional fire fighter and always smoke 3 and 1 and 44 in their own boxes.
HANDLEY, DENISE ANN. *Course:* Academic. *Nickname:* Sexy Eyes. *Activities:* National Honor Society, Library Club, Senior Prom, Senior Class Play and Student Assistant. *Ambition:* To let my hair get as long as "Lady Godiva's."
HANLEIN, CATHERINE SUSAN. *Course:* Academic. *Nickname:* Cathy. *Activities:* Dramatics Class Play, *COMPASS*, Studio Group, Senior Prom and Senior Class Play. *Ambition:* To find the right road and follow it.

HANSEN, DOROTHY ANN. *Course:* Commercial. *Nickname:* Dottie. *Activities:* Dramatics Class Play Usher, Concert Choir, Senior Prom and Senior Class Play. *Ambition:* To get a good job as a secretary after I graduate.
HARDING, BARBARA. *Course:* Academic.
HARMON, KEITH. *Course:* Academic.

HARMON, NADINE GAY. *Course:* General. *Nickname:* Jellybean. *Activities:* Student Council Alternate, *COMPASS* Layout Editor, Concert Choir, Spanish Club, Studio Group Vice-President, Senior Class Play, Student Assistant and Homeroom President. *Ambition:* To be a commercial artist.
HARRELL, JAMES. *Course:* Academic. *Nickname:* Jimmy. *Activities:* Hi-Y, N Club, Homecoming, Senior Prom, Senior Class Play, Varsity Football and Varsity Baseball. *Ambition:* To tell Dick Brown that ain't bad!
HARRINGTON, KATHLEEN ANNE. *Course:* Work Study. *Nickname:* Freckles. *Ambition:* To go into commercial art, get rich and spend my vacation on the moon.

HARRIS, DAVID LENDELL. *Course:* General. *Nickname:* Harry. *Activities:* Chess Club, Senior Prom and Senior Class Play. *Ambition:* Get married, have three kids, go to Vietnam, and get killed.
HARRIS, STANLEY. *Course:* Work Study. *Activities:* HRC, Music Club, N Club.
HARRISON, JOHN. *Course:* Academic.

HARTWELL, DONNA GAIL. *Course:* General. *Nickname:* Hart, Slim. *Activities:* Homecoming, Senior Prom, Senior Class Play, Caterer's Club Vice-President, and Student Assistant. *Ambition:* To teach Vic and Barbara how to listen; and to give Greg a whole box of Mr. Goodbars.
HAUGHT, JR. JOHN STEVENSON. *Course:* Academic. *Nickname:* Pooh Bear. *Activities:* SFS, Senior Class President, Student Council, HRC, Hi-Y Chaplain, Homecoming, Senior Prom, Senior Class Play, Psychology Club and Student Assistant. *Ambition:* To own my own vineyard and drink Bali-Hai.
HAWKINS, THOMAS DARWIN. *Course:* Academic. *Nickname:* Tom. *Activities:* Dramatics Class Play, Symphonic Band, NJROTC, Senior Prom and Senior Class Play.

You'd better watch out!

HAYDEN, THOMAS. *Course:* General. *Nickname:* Tom. *Activities:* Senior Class Play. *Ambition:* To be a steamfitter.
HAYES, DAVID NELSON. *Course:* General. *Nickname:* Legs. *Activities:* Homecoming, Student Assistant, Varsity Soccer and Varsity Baseball. *Ambition:* To play or teach sports, marry Cathy Smith and to live my life to its fullest extent.
HAYES, NOLA JEANETTE. *Course:* Commercial. *Activities:* Senior Prom, Student Assistant and Bank Assistant. *Ambition:* To be able to make everybody around me happy.

HEIDENBERG, MARY ANNE. *Course:* Academic. *Nickname:* Heidenberg No. 1. *Ambition:* To do the very best in whatever I do.
HEIDENBERG, THERESE MARIE. *Course:* Academic. *Nickname:* Heidenberger H. Kid. *Ambition:* To be a successful beautician.
HELM, CATHRYN CELESTE. *Course:* Academic. *Nickname:* Celeste, Cathy, Twiggy. *Activities:* Concert Choir, Latin Club Secretary-Treasurer, Student Assistant and Junior Classical League. *Ambition:* To sit in my own purple, velvet orange and roll all over the world.

HENSON, JAMES. *Course:* Commercial.
HERMAN, WILLIAM. *Course:* General.
HIGGINS, JAY. *Course:* Academic. *Activities:* *BINNACLE*, AFS, WJAS, Library Club.

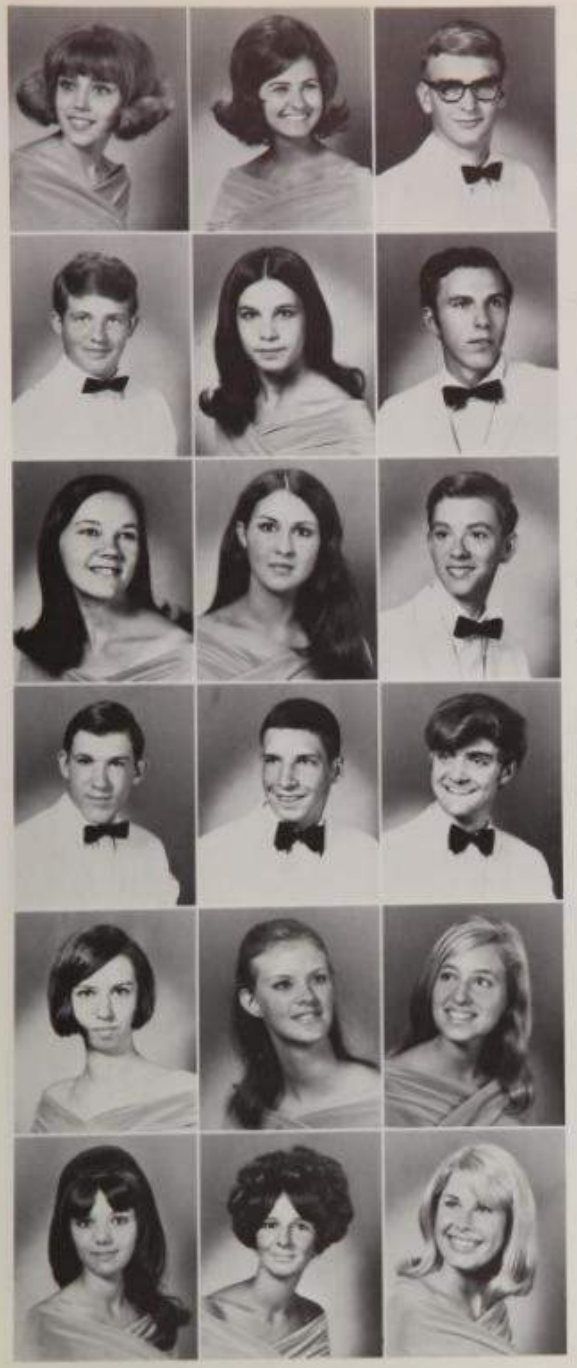

HIGGINS, JUDITH. *Course:* Commercial.
HINTON, KAREN LIZABETH. *Course:* Academic. *Nickname:* Petty Pants, Joey. *Activities:* Play Tournament, Marching Band, Tri-Hi-Y, Homecoming, Senior Prom, Senior Class Play, Psychology Club, Student Assistant, and Student Council Committee. *Ambition:* To live life to the fullest extent.
HOBBINS, JOSEPH JAMES. *Course:* Academic. *Nickname:* Jim. *Activities:* Homeroom Treasurer, Homecoming, Senior Prom and Senior Class Play. *Ambition:* To join the USMC.

HOBSON, MICHAEL. *Course:* General.
HOFF, REBECCA SUE. *Course:* Academic. *Nickname:* Becky. *Activities:* Play Tournament, Flag Twirlers Captain, Tri-Hi-Y, Homecoming, Senior Prom, Senior Class Play, Psychology Club and Student Assistant. *Ambition:* To let "Junior" out drink me and to go to college and teach.
HOFFMAN, HENRY DUKE. *Course:* Academic. *Nickname:* Duke. *Activities:* Student Council and Senior Prom. *Ambition:* To have money and dig everything.

HOLMES, SUSAN STAVELY. *Course:* Work Study. *Activities:* Circle N, Senior Prom and Senior Class Play. *Ambition:* To keep all my Jimmys happy and healthy.
HORGAN, KATHLEEN. *Course:* Academic. *Nickname:* Kathy. *Ambition:* To do a common thing uncommonly well.
HORTON, GARRY WEST. *Course:* Academic. *Nickname:* Squirrel, Tiny. *Activities:* Play Tournament, Hi-Y, N Club, Homecoming, Senior Prom, Senior Class Play and Bustling Club. *Ambition:* To be like Northwestern: always Number One!

HOUCHENS, RICHARD WAYNE. *Course:* Academic. *Nickname:* Riverdale Rick. *Activities:* Hometoom President, Homecoming, Senior Prom, Student Assistant, Varsity Football and Varsity Wrestling.
HOUSTON, MARK. *Course:* General.
HOUK, LAWRENCE EDWARD. *Course:* Academic. *Nickname:* Larry. *Activities:* Concert Choir, Photography Club and Senior Class Play. *Ambition:* To make it with music and Margaret.

HOWARD, SANDRA LUCY. *Course:* Commercial. *Nickname:* Sandy. *Activities:* Dramatics Class Play, Senior Prom, Senior Class Play and Student Assistant. *Ambition:* To be happy.
HOYT, KATHY LOUISE. *Course:* Commercial. *Nickname:* Wino II, Lulu, Elefant. *Activities:* Play Tournament, FBLA, Senior Prom, Senior Class Play and Student Assistant. *Ambition:* To build a glass castle with all my empties.
HUDDLESON, DENISE LORAINE. *Course:* Academic. *Nickname:* Denny. *Activities:* Tri-Hi-Y. *Ambition:* To trap an unfortunate soul, marry him and then be happy for the rest of my life.

HUGHES, ROBYNE ROXANNE. *Course:* Commercial. *Nickname:* Roxy. *Activities:* Homecoming, Senior Prom, and Senior Class Play. *Ambition:* To live, laugh and love with an open mind and an open heart.
HUGHES, SUSAN. *Course:* General. *Nickname:* Sue. *Activities:* Student Assistant.
HUMPHREYS, BARBARA JEAN. *Course:* Academic. *Nickname:* Bobbi. *Activities:* Spanish Club, Circle N, Homecoming, Senior Prom, Senior Class Play, Bustling Club, Caterer's Club, Psychology Club and Student Assistant. *Ambition:* To make something of my life by bringing happiness and joy into the lives of others.

HURD, PAMELA JANE. *Course:* Academic. *Nickname:* Pam. *Activities:* Pom-Poms Historian, Tri-Hi-Y, Homecoming, Senior Class Play and Homeroom Vice-President. *Ambition:* To be an art teacher for at least two years after college.
HUSTED, STEPHEN MARK. *Course:* Academic. *Nickname:* Steve. *Activities:* NJROTC, Color Guard and Homecoming. *Ambition:* Success.
HUTSON, CONSTANCE LOU. *Course:* Academic. *Nickname:* Connie, Granny. *Activities:* SFS, Student Council, Thespians, Play Tournament, Co-Producer and Co-Director of Junior Class Entry, Dramatics Class Play, Tri-Hi-Y, Modern Dance Club, Senior Prom and Senior Class Play. *Ambition:* To feel life and let it happen.

HYATT, ANN MARIE. *Course:* Academic. *Activities:* Spanish Club, Caterer's Club and Student Assistant. *Ambition:* To do my best throughout my life.
INGE, JAMES EDWARD. *Course:* Academic. *Nickname:* Jimmy. *Activities:* Senior Prom and Senior Class Play. *Ambition:* To go to college and become an electrical engineers.
JACKSON, JUDITH MILYN. *Course:* Commercial. *Nickname:* Red Dog. *Activities:* HRC, Play Tournament, Dramatics Class Play, *NOR'WESTER*, Business Staff, Bowling Club, Keyettes, Tri-Hi-Y, Homecoming, Senior Prom, Senior Class Play, Caterer's Club, Psychology Club, Student Assistant and Homeroom Treasurer. *Ambition:* To be a mind sticker.

JACKSON, MARK VILVERY. *Course:* Academic. *Activities:* Student Council Representative, Drill Team Instructor, Hi-Y, NJROTC Ensign, Senior Class Play and Student Assistant. *Ambition:* To obtain a happy, original life anywhere and to find the right girl to share it with me!
JARHOE, GEORGE. *Course:* General.
JARNAGIN, LINDA KATHRYN. *Course:* Work Study. *Nickname:* Bertha, Jar-Head. *Activities:* Homecoming Senior Prom and Senior Class Play. *Ambition:* To get a good job, get married and be happy for the rest of my life.

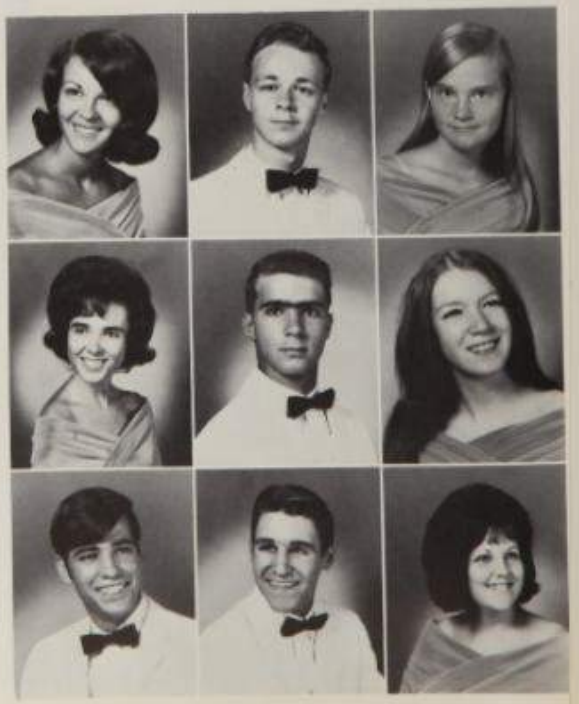

JARVIS, MARK CHARLES. *Course:* Academic. *Nickname:* Squirrel. *Activities:* Play Tournament, Dramatics Class Play, BINNACLE, *NOR'WESTER*, Art and Poster Club, Key Club Vice-President, Homecoming, Senior Prom, Senior Class Play and Student Assistant. *Ambition:* To receive the excellence award in Kazoo playing and to find T.K.'s rubber duck.
JOHNSON, JULIE. *Course:* Academic. *Activities:* Homecoming, Senior Prom, Senior Class Play, Student Assistant and Homeroom Secretary. *Ambition:* To learn how to walk straight.
JOHNSON, MARIE ANN. *Course:* Academic. *Activities:* Tri-Hi-Y, Senior Prom, Senior Class Play and Caterer's Club. *Ambition:* To walk across the train bridge in Shepherdstown.

JOHNSON, MIKE ANTHONY. *Course:* Academic. *Nickname:* Shorty. *Activities:* HRC, Homecoming, Senoir Prom, Senior Class Play, Psychology Club and Student Council Committees. *Ambition:* To attend college while majoring in sociology, and to be a social worker dealing with juvenile delinquency and criminology.
JOHNSON, REGINALD KEITH. *Course:* General. *Activities:* Key Club, Hi-Y, Senior Prom and Varsity Track. *Ambition:* To teach physical education and to run in the Olympics.
JOHNSON, SUSAN. *Course:* General.

JONES, BRYAN CAROL. *Course:* Academic. *Nickname:* Giggles. *Activities:* NJROTC. *Ambition:* To move out of Brentwood.
JONES, DAVID ELLIS. *Course:* General. *Activities:* Symphonic Band.
JONES, ERNEST. *Course:* General.

Santa's helpers

JONES, HELEN LOUISE. *Course:* Academic. *Activities:* Senior Prom and Senior Class Play. *Ambition:* To be happy in whatever I do; and one day make C. S. the happiest person in the world.
JONES, TERESA ANN. *Course:* Academic. *Nickname:* Teddy. *Activities:* Senior Prom and Senior Class Play. *Ambition:* To become an airline stewardess someday and marry Freddy.
JONES, WAYNE PENN. *Course:* Academic. *Activities:* Symphonic Band, Spanish Club, Latin Club, Homecoming, Senior Prom and Senior Class Play. *Ambition:* To achieve my goal the best way possible and to do what is right for me.

KAERAN, RONALD DAVID. *Course:* Academic. *Nickname:* Ron. *Activities:* Key Club President, Homecoming, Senior Prom, Senior Class Play, Hostesling Club and Psychology Club. *Ambition:* To reach the limit of my abilities in a place worth living.
KAISER, DEBORAH JANE. *Course:* Academic. *Nickname:* Gorilla. *Activities:* Tri-Hi-Y Treasurer, Student Assistant and Track Team Manager. *Ambition:* To do the best I can at whatever occupation I choose; and to be able to thank in some way the people who advised me about choosing my occupation.
KANE, JOHN KEVIN. *Course:* General. *Nickname:* Pretty Eyes. *Activities:* Senior Prom and Senior Class Play. *Ambition:* To get my eyelashes straightened and to do something worthwhile with my life.

KATZ, NEAL THOMAS. *Course:* Academic. *Ambition:* To become a successful businessman in my own business.
KEITH, EDWARD JAMES. *Course:* General. *Nickname:* Indian. *Activities:* Varsity Football Team. *Ambition:* To melt as a cup of hot chocolate with the marshmallow.
KELLEY, GORDON WILLIAM. *Course:* Academic. *Nickname:* Gordy. *Activities:* Photography Club, Senior Prom and Student Assistant. *Ambition:* To strive to success in the field I choose, to keep and marry Lynn Kelser and to buy a nice big Honda 750.

KELLY, KEVIN MICHAEL. *Course:* Academic. *Nickname:* Deadeye, KK. *Activities:* Thespians, Play Tournament, Dramatics Class Play, French Club, Key Club, Hi-Y, N Club, Homecoming, Senior Prom, Senior Class Play, Hostesling Club and Varsity Track. *Ambition:* To take G.W. in the Corvair while he is taking the Opel, the Tempest and the Camaro in his simulator.
KELLY, THOMAS. *Course:* General. *Nickname:* T. K. *Activities:* SFS, Student Council Treasurer, Cheerleaders, Gymkhana, Homecoming, Senior Prom, Senior Class Play and Student Assistant. *Ambition:* To make my first million as a trashman and then become manager of the Kenilworth Dump.
KELSER, LYNN DEBRA. *Course:* General. *Activities:* Senior Prom and Senior Class Play. *Ambition:* To succeed in whatever I do and to marry Gordon and make him a very good wife.

KELSEY, HARRIET ELIZABETH. *Course:* Academic. *Nickname:* Harri. *Activities:* Student Council, National Honor Society Vice-President, Symphonic Band, *COMPASS* Clubs and Activities Editor, French Club Vice-President, Keyettes, Circle N Secretary, Senior Prom, Senior Class Play and Homeroom President. *Ambition:* To arrest the makers of Eckman pies.
KEMERER, GAIL MARIE. *Course:* Academic. *Nickname:* Kem. *Activities:* Play Tournament, FHA, CYC, Homecoming, Senior Prom, Senior Class Play and Cateret's Club. *Ambition:* To marry a handsome sailor.
KEMMERLE, DONNA. *Course:* Academic.

KENNEDY, GREGORY PHILIP. *Course:* Academic. *Nickname:* Greg. *Activities:* WIAS, Science Club, Model Rocketry Club President, Homecoming, Senior Prom, Senior Class Play and Science Fair. *Ambition:* To take Kathy Linay with me to Mars and leave her there.
KENNY, DANIEL. *Course:* General. *Nickname:* Dan.
KERBER, RUSSELL L. *Course:* General. *Nickname:* Rusty, Mr. Bird. *Activities:* N Club, Senior Prom and Wrestling. *Ambition:* To be a lawyer and to be Anheuser Bush's right hand man.

KHAKSHOUR, SION. *Course:* Academic. *Nickname:* Sid, Jimmy. *Activities:* Dramatics Class Play, Symphonic Band, AFS, Homecoming, Senior Prom and Senior Class Play. *Ambition:* To become an engineer; and ride a motorcycle around the world.
KHAN, LLOYD JOHN. *Course:* General. *Activities:* Varsity Soccer, Varsity Basketball, Varsity Track and All Metropolitan in Soccer. *Ambition:* To get through college.
KIGHT, MARIANNE. *Course:* Commercial. *Activities:* National Honor Society, National Business Honor Society President, FBLA, Tri-Hi-Y Secretary, Homecoming, Senior Prom and Senior Class Play. *Ambition:* To go to college for two years, marry Dave, and raise little Bassetts.

KING, GARY WALTER. *Course:* Work Study. *Nickname:* Bo. *Activities:* Play Tournament, NJROTC, Homecoming and Senior Prom. *Ambition:* To be a commercial pilot.
KIRCHOFF, RALPH SPENCE. *Course:* Academic. *Activities:* Play Tournament, Dramatics Class Play, Art and Poster Club, Homecoming, Senior Class Play and Senior Prom. *Ambition:* To continue.
KIRK, VAN CARLTON. *Course:* Academic. *Nickname:* Pudge. *Activities:* SFS, Dramatics Class Play, Spanish Club, Art and Poster Club, Library Club, Key Club, Homecoming and Senior Prom. *Ambition:* To destroy John Haught's vineyard and then become an airline pilot.

KLEIN, CELIA RAE. *Course:* Academic. *Activities:* National Honor Society Historian, *NOR'WESTER*, Studio Group, Senior Prom, Senior Class Play and Hostesling Club. *Ambition:* To do well in whatever I choose to do.
KLOETZLI, JOHN WERNER. *Course:* Academic. *Activities:* National Honor Society, Symphonic Band, Debate Club, Science Club, Homecoming, Senior Prom and Senior Class Play. *Ambition:* Yes.
KLOPATCH, PHYLLIS JOYCE. *Course:* Academic. *Activities:* FTA. *Ambition:* To become an elementary school teacher.

KNOUSE, HAROLD LAWRENCE. *Course:* Academic. *Activities:* Drill Team Color Guard, NJROTC, Senior Prom, Senior Class Play and Varsity Track. *Ambition:* To become an elementary school teacher.
KOLA, LEONARD. *Course:* Academic. *Nickname:* Lenny, Fuzzy. *Activities:* Hi-Y, Homecoming, Senior Prom, Senior Class Play and Psychology Club. *Ambition:* To make it to California this summer and help Jimmy Walden overcome his shyness towards girls.
KOLMAISTER, IRA MARTIN. *Course:* Academic. *Nickname:* Victor Hasselblad. *Activities:* Quill and Scroll and *COMPASS* Photography Editor. *Ambition:* To be the photographer on the first sun landing and to expose $(m2(h + k) + (i) + (s) =$ Sodium Hydroxide + Iodine Technetium when $V = C$.

KOZLOW, DANIEL STEVEN. *Course:* Academic. *Nickname:* Danny. *Activities:* Marching Band, Bowling Club, Homecoming and Psychology Club. *Ambition:* To go to college, become a sociologist, avoid the draft, and settle down to get married.
KRAUS, SUSAN ELLA. *Course:* Academic. *Nickname:* Sue. *Activities:* SFS Vice-Chairman, FBLA Secretary, Keyettes, Senior Prom, Senior Class Play and Student Assistant. *Ambition:* To be in love with life.
KREBS, MARCINE MARIE. *Course:* General. *Nickname:* Crabs. *Activities:* Student Assistant. *Ambition:* To get ambitious!

KRIEGER, JOSEPH CHARLES. *Course:* General. *Nickname:* Critter, Creach. *Activities:* Play Tournament, Homecoming, Senior Prom and Senior Class Play.
KROUSE, ROBERTA. *Course:* Commercial. *Activities:* National Business Honor Society, Play Tournament, FBLA, Homecoming, Senior Prom, Senior Class Play and Student Assistant. *Ambition:* to dodge the rose petals that Chris DeWire throws at my wedding.
KUEHN, CASE HENRY. *Course:* Academic. *Nickname:* Casey. *Activities:* SFS, National Honor Society President, Commended Student on Merit Scholar Exam, Quill and Scroll, Thespians, Play Tournament, Dramatics Class Play, Symphonic Band, *BINNACLE*, *NOR'WESTER* Headline Editor, Senior Class Play and Hostesling Club. *Ambition:* To have happiness for myself and everyone around me.

KULANSKY, SANDRA JEAN. *Course:* Academic. *Nickname:* Sandy. *Activities:* National Honor Society Treasurer, Symphonic Band, Honor Guard, *NOR'WESTER*, Senior Prom, Senior Class Play, County Orchestra, All State Orchestra and Homeroom President. *Ambition:* To go to college.
KULICK, JOHN. *Course:* General.
KVERNVICK, ANDREA KAY. *Course:* Academic. *Nickname:* Andi, George. *Activities:* Play Tournament, Homecoming, Senior Prom, Senior Class Play, Hostesling Club and Psychology Club. *Ambition:* To find happiness and live in the West.

LaFOLLETE, ROBERT LEONARD. *Course:* Academic. *Nickname:* Lenny. *Activities:* Student Council, Symphonic Band, Homecoming, Senior Prom, Senior Class Play and Varsity Soccer. *Ambition:* To be a lawyer.
LaMOND, SANDRA LYN. *Course:* Academic. *Nickname:* Saddleshoes, Pudgy, Grumpy. *Activities:* Flag Twirlers, Tri-Hi-Y, Homecoming, Senior Prom, Senior Class Play and Homeroom Secretary-Treasurer. *Ambition:* To take the vows with Mr. Saddleshoes.
LANDOLT, BARBARA ANN. *Course:* Academic. *Nickname:* Barb. *Activities:* Dramatics Class Play, *BINNACLE*, Concert Choir, Madrigals, Music Club, Modern Dance, Senior Prom, Senior Class Play and Psychology Club. *Ambition:* To find out who the real walrus is.

LAWRENCE, JULIA CORRINE. *Course:* Commercial. *Nickname:* Julie. *Activities:* Senior Prom and Senior Class Play. *Ambition:* To try to succeed in everything I do and to travel around the world before settling down.
LAWRENCE, MICHAEL. *Course:* General.
LAWSON, ARTHURO VINCENTE. *Course:* Academic. *Nickname:* Ottawa, Hema. *Activities:* Hi-Y, N Club and Varsity Football. *Ambition:* To go to college, play professional sports and also to love on the planet Jupiter.

LAY, HAZEL CHRISTEENE. *Course:* Commercial. *Nickname:* Chris. *Activities:* Senior Prom, Senior Class Play and Psychology Club. *Ambition:* To cure Beverly Welch of her habit wins; to make Rick happy and to tell my father that I'm engaged.
LeCROIX, LESLIE. *Course:* Academic.
LEE, JEANETTE KATHERINE. *Course:* Academic. *Nickname:* Jean, Kay. *Activities:* Student Council, Pom-Poms, Keyettes Secretary, Homecoming, Senior Prom, Class Play and Psychology Club. *Ambition:* To love, laugh and live.

LEE, MARGARET LILLIAN. *Course:* Academic. *Nickname:* Margie. *Activities:* SFS, Student Council Historian, Play Tournament, FTA Secretary, Keyettes, Tri-Hi-Y, Homecoming, Senior Prom, Senior Class Play and Tennis Club. *Ambition:* To go to the University of Maryland. Yea Terps.
LEHMAN, CLYDE. *Course:* General.
LEMON, VICTORIA. *Course:* Academic. *Nickname:* Vickie, Midget. *Activities:* HRC, *NOR'WESTER*.

LEONARD, RANDY MICHAEL. *Course:* Academic. *Nickname:* Ras, Shorty, Sandy. *Activities:* Thespians, Play Tournament, Dramatics Class Play, *NOR'WESTER* Publicity Manager, Bowling Club, Homecoming, Senior Prom, Senior Class Play, Hostesling Club Historian and Homeroom Vice-President. *Ambition:* To be the world's greatest architect.
LEPRE, CAROLE GRACE. *Course:* Academic. *Nickname:* Leper, Russian Woman. *Activities:* Play Tournament, Dramatics Class Play, Concert Choir, Bowling Club, Homecoming, Senior Prom, Senior Class Play, Hostesling Club, Madrigals and County Chorus. *Ambition:* To bowl 300, hit high C, and live to see the day when the South shall rise again.
LESER, MICHAEL ANTHONY. *Course:* Academic. *Nickname:* Mike, Moochy. *Activities:* Science Club Projectionist, Senior Class Play and Student Assistant. *Ambition:* To build a better, reusable Interplanetary Space Vehicle and use Kathy Litsas as my first experimental passenger.

'Til death do us part

LEVI, RONNIE. *Course:* Academic. *Activities:* *COMPASS* Photographer, Photography Club and NIROTC. *Ambition:* To show up Irwin and Ira by junking my Falcon and buying an orange Ferrari.
LEWIS, PAULA. *Course:* General.
LIBERATO, GAIL CHRISTINE. *Course:* General. *Nickname:* M&M II, Little Kid, Quiver L. *Activities:* National Business Honor Society, Pom-Poms, Tri-Hi-Y, Senior Prom, Senior Class Play and Homeroom Treasurer. *Ambition:* To always keep p and g; to be a little c. monkey; and to do good.

LIGHTFOOT, KAREN PATRICE. *Course:* Academic. *Activities:* Tri-Hi-Y, Senior Prom and Caterer's Club. *Ambition:* To be an individualist.
LINDSEY, JOYCE CAROL. *Course:* Commercial. *Activities:* Dramatics Class Play, Homecoming, Senior Prom, Senior Class Play and Homecoming Queen. *Ambition:* To become a secretary and be with Jimmie forever.
LINEHAN, STEPHEN LAWRENCE. *Course:* Academic. *Nickname:* Bib. *Activities:* *NORWESTER*, Key Club, Hi-Y, Senior Prom, Senior Class Play and Varsity Basketball. *Ambition:* To convert John.

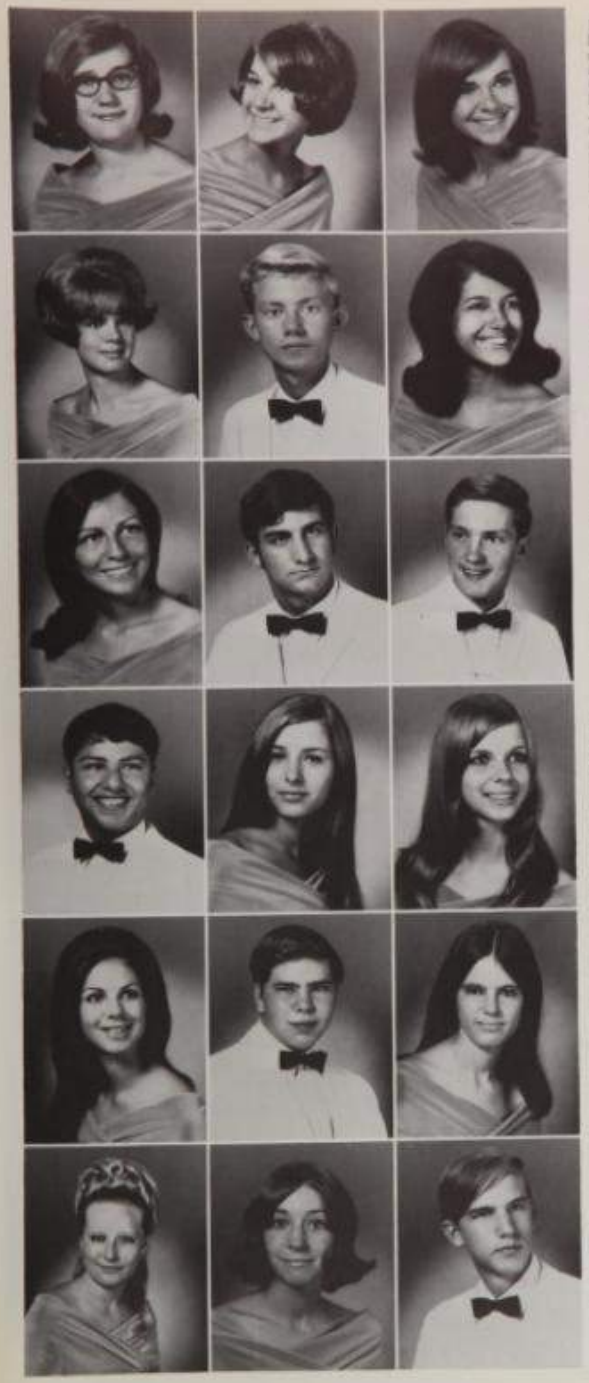

LINK, LEDRA ANN. *Course:* Academic. *Nickname:* Missing Link, Lee, Lenora. *Activities:* Student Council, Thespians, Play Tournament, Dramatics Class Play, German Club, Library Club, Homecoming, Senior Prom, Senior Class Play, Student Assistant and County Orchestra. *Ambition:* To be able to say I found the real missing Link.
LITSAS, KATHY ANN. *Course:* Academic. *Nickname:* Gerbil Girl. *Activities:* *BINNACLE*, Science Club Secretary, Senior Class Play and Homeroom Secretary. *Ambition:* To go to Mars; but not on a one way rocket.
LIVINGSTON, MARGARET. *Course:* Commercial. *Nickname:* Wino, Poindextress, Maggot. *Activities:* Play Tournament, Concert Choir, FBLA, Senior Prom, Senior Class Play and Student Assistant. *Ambition:* To be able to roll my eyes like Kathy, to drive as good as Beck, and to bring Ron home to my parents!

LOEFFLER, SHARON MARIE. *Course:* Work Study. *Ambition:* To become a beautician and to always be happy.
LOHRMANN, PAUL ARTHUR. *Course:* Academic. *Nickname:* P.A.U.L., Squint, Smoke. *Activities:* Senior Prom and Senior Class Play. *Ambition:* To tighten my seat belt, after I move the seat up.
LOPEZ, GLORIA E. *Course:* Academic. *Activities:* Senior Prom and Senior Class Play. *Ambition:* To be a nursery school teacher and to be at least 5' tall.

LUSBY, KATHY ANN. *Course:* Commercial. *Activities:* FBLA, Senior Prom, Senior Class Play and Student Assistant. *Ambition:* To go to college and then be an airline stewardess.
MADDEN, MARTIN. *Course:* Academic. *Nickname:* Marty. *Activities:* Play Tournament, Senior Class Play and Psychology Club. *Ambition:* To mess around with the night people.
MAIER, DONALD RICHARD. *Course:* Academic. *Nickname:* Danny Meyer, Donnie. *Activities:* Thespians, Play Tournament, Dramatics Class Play, Key Club, Hi-Y Treasurer, N Club, Homecoming, Senior Prom, Senior Class Play, Psychology Club, Student Assistant and Varsity Football. *Ambition:* To graduate in one piece and hope the Elmer's Glue in my elbow holds.

MALOUF, GEORGE SAM. *Course:* Academic. *Nickname:* Moof, Bush. *Activities:* Student Council Parliamentarian, National Honor Society, Play Tournament, Dramatics Class Play, *COMPASS* Sports Editor, French Club, Key Club Parliamentarian, Homecoming, Senior Prom, Senior Class Play, Hosteling Club, Psychology Club and Homeroom President. *Ambition:* To be the All-American Kid.
MARSH, BEVERLEY SUE. *Course:* General. *Nickname:* Becky, Marshmallow. *Activities:* Play Tournament, Dramatics Class Play, Pom Poms, Homecoming, Senior Prom, Senior Class Play and Student Assistant. *Ambition:* To melt in a cup of Hot Chocolate.
MARSHALL, CATHY. *Course:* Academic. *Activities:* Pom Poms and Senior Class Play. *Ambition:* To fulfill a dream with Joe, to become less materialistic, and to teach Carol Tester to be on time.

MARTIN, DARLENE. *Course:* Academic. *Nickname:* Dar, Sammi. *Ambition:* To make like a "mermaid" in senior court! To give Mel all the love and happiness possible.
MARTINEZ, JAMES. *Course:* Academic.
MATHEWS, LYNNELLE. *Course:* Academic. *Nickname:* Skeeter. *Activities:* Library Club. *Ambition:* To purge my soul of the American Education System and be a free individual.

MAWYER, DELLORIS. *Course:* General.
MAYER, MARGARET ELAINE. *Course:* Commercial. *Nickname:* Margie, Mouthmouth, Peter Pan. *Activities:* Concert Choir, FBLA and Senior Class Play. *Ambition:* Not to be so gullible in the future.
McCARTHY, DENNIS FRANCIS. *Course:* Academic. *Activities:* Play Tournament, Dramatics Class Play, Homecoming, Senior Class Play and AFS.

McCAULEY, WILLIAM. *Course:* Academic.
McCLANAHAN, JOHN JOSEPH. *Course:* Academic. *Nickname:* Irish Idiot. *Activities:* Music Club, French Club, Science Club, Homecoming, Senior Prom and Senior Class Play. *Ambition:* To get rid of all my naughty marks in Mrs. Scab's Class.
McCOMBS, DEBORAH LYNN. *Course:* Commercial. *Nickname:* Debbie. *Activities:* Majorettes Treasurer, Homecoming, Senior Prom and Senior Class Play. *Ambition:* To know when the jet plane is coming home.

McCOY, KENNETH LOWELL. *Course:* Academic. *Nickname:* Ken. *Activities:* Homeroom President, Senior Prom and Senior Class Play. *Ambition:* To live dangerously—the only way to live at all.
McCOY, PATRICIA ALICE. *Course:* Work Study. *Nickname:* Pat, Patti. *Activities:* Senior Class Play. *Ambition:* To be a musician or in a rock-soul group.
McCRONE, DENNIS. *Course:* General.

McDERMOTT, JAMES. *Course:* General.
McDONALD, MAUREEN. *Course:* Academic. *Activities:* Senior Prom, Senior Class Play and Student Assistant. *Ambition:* To live in a big, white house with big, white pillars.
McDONALD, MICHAEL WAYNE. *Course:* Academic. *Activities:* Senior Class Play. *Ambition:* To live.

McFARLAND, JOHN PATRICK. *Course:* Academic. *Nickname:* Yacko, Truck. *Activities:* Play Tournament, Dramatics Class Play, Hi-Y, N Club, Senior Prom, Senior Class Play, Homeroom Vice-President, Varsity Football and Varsity Track. *Ambition:* To follow in the footsteps of Whiplash, become Wagnerized, play three years of Pro football, retire and become a hermit.
McGEHRIN, PATRICK EDWARD. *Course:* Academic. *Activities:* French Club, Hi-Y, Senior Prom and Senior Class Play. *Ambition:* To be a little koala bear.
McGINNISS, ELIZABETH MARIE. *Course:* Commercial. *Nickname:* Liz. *Activities:* National Business Honor Society, FBLA, Homecoming and Senior Class Play. *Ambition:* To marry Roy and learn how to beat him in wrestling.

McGOLDEN, MICHAEL LEE. *Course:* Academic. *Nickname:* Mike. *Activities:* Varsity Baseball. *Ambition:* To eventually graduate and come back to haunt Mrs. Lamanski.
McGOWAN, VINCENT EDWARD. *Course:* General. *Nickname:* Vince. *Activities:* Senior Prom and Senior Class Play. *Ambition:* To have success and be with Debbie.
McINNES, ELIZABETH ANNE. *Course:* Commercial. *Ambition:* To achieve graduation and return to England with a good job.

McMULLAN, JANIE. *Course:* General.
McNAMEE, LEE ARABIN. *Course:* Academic. *Nickname:* Arabin, Big Mac, Fire-Hydrant. *Activities:* Student Council, Play Tournament, Pom-Poms Co-Captain, Concert Choir, Madrigals, Tri-Hi-Y, Homecoming, Senior Prom, Senior Class Play and Student Assistant. *Ambition:* To strive toward individualism, but not only for the sake of being different.
McNAUGHTON, DAVID. *Course:* Academic. *Activities:* Concert Choir, Bowling Club and Senior Class Play. *Ambition:* To be a computer programmer.

McPADDEN, JAY. *Course:* General.
MERCADO, DENISE SUE. *Course:* Commercial. *Nickname:* Hey Dee! *Activities:* Homecoming, Senior Class Play, Catzper's Club and Student Assistant. *Ambition:* To be able to make decisions for myself.
MERGENOVICH, JANICE FRANKLIN. *Course:* Academic. *Nickname:* Janna, Chubby, Muffin. *Activities:* Play Tournament, Flag Twirlers Co-Captain, *NOR'WESTER*, Tri-Hi-Y, Gymkhana, Homecoming, Senior Prom, Senior Class Play, Student Assistant and Homeroom Treasurer. *Ambition:* To go to college and always keep a smile on my face.

MERRILL, ELBERT LAWRENCE. *Course:* Academic. *Nickname:* Larry, Biff, Mother Lace. *Activities:* Student Council, National Honor Society, Quill and Scroll, *NOR'WESTER* Managing Editor, B's Academic, Homecoming, Senior Prom, Senior Class Play and Student Assistant. *Ambition:* To discover America, myself, and then unite them.
METZKER, PRISCILLA. *Course:* Work Study. *Nickname:* Cilla. *Ambition:* To go to college.
MICHAUD, PAUL. *Course:* Academic. *Ambition:* To live my life to the fullest extent and then kick off.

MILAN, GEORGE EDMUND. *Course:* Work Study. *Ambition:* To grow a beard.
MILASUK, JOYCE LOUISE. *Course:* Academic. *Ambition:* To become someone whom God, my country and I can be proud of.
MILLER, CHARLES. *Course:* Academic.

MILLER, GARY MARTIN. *Course:* Academic. *Activities:* Dramatics Class Play, Science Club, CYC, Key Club, Homecoming, Senior Prom and Senior Class Play. *Ambition:* To be president of General Motors.
MILLER, LAWRENCE CARL. *Course:* Academic. *Nickname:* Chip. *Activities:* National Honor Society, Play Tournament, Concert Choir, Madrigals, Music Club, AFS, Homecoming, Senior Prom, Senior Class Play, County Chorus and Homeroom Vice-President. *Ambition:* To learn how to stop a fire extinguisher.
MILLS, CHARLES. *Course:* Academic. *Nickname:* Charlie. *Activities:* NJROTC, Homecoming, Senior Prom, Senior Class Play and Student Assistant. *Ambition:* To have a happy life and go to college for many years.

MINUTES, SHERYL LUCILLE. *Course:* Academic. *Nickname:* Sher. *Activities:* FHA Secretary, Senior Prom, Senior Class Play, Psychology Club and Student Assistant. *Ambition:* To surf to Hawaii with P. L. and raise 10 little coconuts.
MONACO, WILLIAM THOMAS. *Course:* Academic. *Nickname:* Tom. *Activities:* Drill Team and NJROTC. *Ambition:* To marry the girl I love, go to college, and someday be a success.
MOODY, DENNIS BRIAN. *Course:* Academic. *Activities:* *BINNACLE*, WJAS, Science Club Vice-President, Homecoming, Senior Prom, Senior Class Play, Psychology Club and Varsity Wrestling. *Ambition:* To make it in the world.

MOON, SHERMAN EUGENE. *Course:* General.
MOORE, DONALD JAMES. *Course:* General. *Nickname:* Don, Little Rabbit. *Ambition:* To become president of BBA (Bleacher Bums of America), and beat Ginny in a drag race.
MOORE, JOHN ROCHE. *Course:* General. *Activities:* N Club, Senior Class Play and Varsity Football. *Ambition:* To be king of the U. S. or to perform a brain transplant.

MOORE, JOSEPH RICHARD. *Course:* Academic. *Nickname:* Joe, Skip, Thumper. *Activities:* Thespians, Play Tournament, Dramatics Class Play, *BINNACLE*, Concert Choir Treasurer, Madrigals, Music Club President, German Club, Gymkhana, Homecoming, Senior Prom, Senior Class Play, County Chorus, State Chorus and Homeroom Treasurer. *Ambition:* After ten years of college to become a physician and to reacquaint myself with my Miss X.
MOORE, PAULETTE. *Course:* Commercial. *Nickname:* Sunny, Reds, Bucket. *Activities:* Caterer's Club. *Ambition:* To one day visit Nova Scotia and to dedicate my wedding veil to Binky if it isn't dry and rotted by then.
MORAN, JAQUELINE. *Course:* Academic. *Nickname:* Jackie. *Activities:* National Honor Society, French Club, Keyettes Historian, Senior Prom, Senior Class Play and Student Assistant. *Ambition:* To be a D.C. Transit bus driver.

MORDERS, LINDA IRENE. *Course:* Academic. *Activities:* FNA President, CYC, Senior Prom, Senior Class Play and Psychology Club. *Ambition:* To find true happiness by helping others through the nursing field.
MORDERS, TERRY LORENA. *Course:* Commercial. *Activities:* National Business Honor Society, Keyettes, Circle N, Homecoming, Senior Prom, Senior Class Play and Student Assistant. *Ambition:* To grow out of a size three shoe.
MORGAN, DEBORAH JO. *Course:* Academic. *Nickname:* Debbie, Mo, Vocal Chords. *Activities:* EAC, Student Council, Play Tournament, Dramatics Class Play, Symphonic Band, Pom-Poms, AFS, French Club, Tri-Hi-Y, Homecoming, Senior Prom, Senior Class Play and Homeroom President. *Ambition:* To be the wife of the President of the United States.

MORGAN, JUDY LOUISE. *Course:* General. *Activities:* FHLA, Senior Prom, Senior Class Play and Homecoming Publicity Committee. *Ambition:* To go to college.
MORIARTY, KEVIN JOSEPH. *Course:* Academic. *Nickname:* Wild Man. *Activities:* French Club, Chess Club, N Club, Senior Class Play and Varsity Wrestling. *Ambition:* To pin Mr. Collmer in the first period.
MORRIS, BETTY KAY. *Course:* Academic. *Nickname:* Betty Boop, Rosey Pebble, Mos. *Activities:* Play Tournament, Symphonic Band, AFS Historian, Tri-Hi-Y, Senior Prom, Senior Class Play and Student Council. *Ambition:* To buy the world's biggest, softest, most comfortable blue velvet couch and go into private practice (as a psychiatrist!).

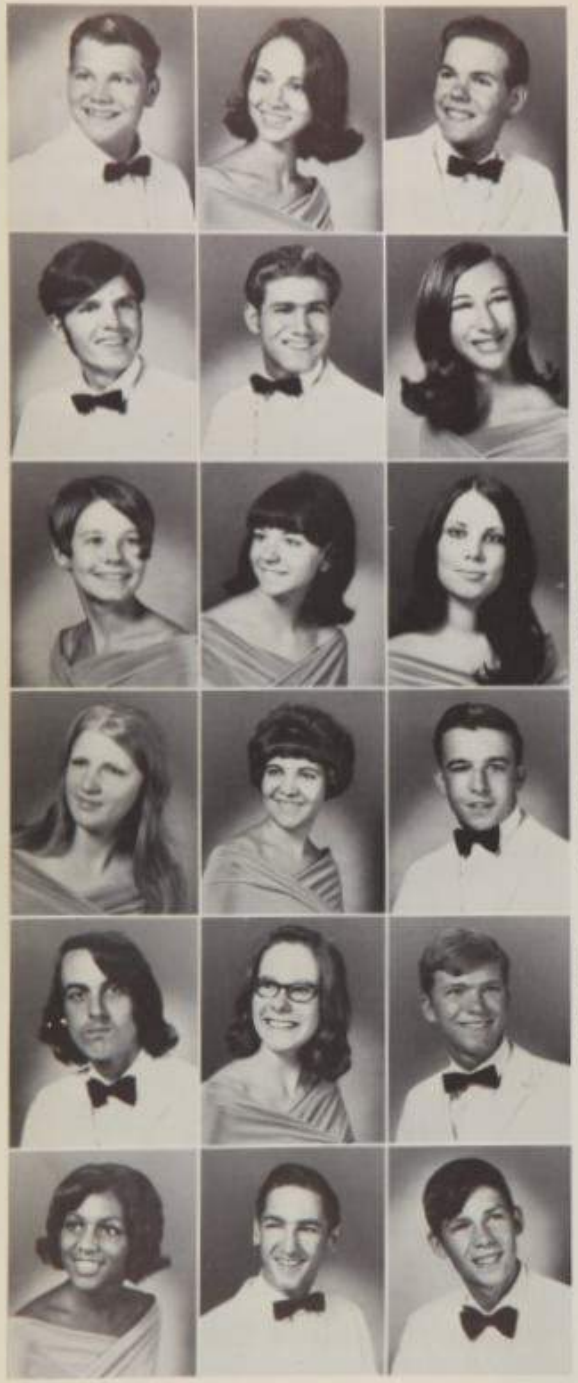

MORRIS, JOHN PATRICK. *Course:* General. *Nickname:* Shotgun. *Activities:* Varsity Baseball. *Ambition:* To become president of the Rio.
MORRISON, VICTORIA LEE. *Course:* General. *Nickname:* Vicki. *Activities:* Art and Poster Club, Homecoming, Senior Prom, Senior Class Play, Caterer's Club President and Psychology Club. *Ambition:* To continue to continue.
MORTON, BARRY. *Course:* General.

MOSCHETTO, ALBERT. *Course:* General. *Nickname:* Al. *Activities:* Homecoming and Senior Prom. *Ambition:* To be a success at what I do, and to stay as suave as I am.
MUIR, THOMAS. *Course:* Academic.
MULLER, LORRAINE MARIAN. *Course:* Academic. *Activities:* Pom Poms Co-Captain, Tri-Hi-Y, Gymkhana, Senior Class Play and Student Assistant. *Ambition:* To give voice lessons to drill sergeants.

MULLIGAN, MARY CATHERINE. *Course:* Commercial. *Nickname:* Mari. *Activities:* FBLA President, Homecoming, Senior Prom, Senior Class Play and Student Assistant. *Ambition:* To be Joe Namath's private secretary.
MULLINS, JANET LEA. *Course:* Commercial. *Nickname:* Jan, Twan. *Activities:* Play Tournament, Marching Band, Senior Prom, Senior Class Play and Caterer's Club. *Ambition:* To be a mermaid in a sea full of men and go to college.
MUNDELL, SUZANNE PATRICIA. *Course:* Commercial. *Activities:* National Business Honor Society President, FBLA, Homecoming, Senior Prom, Senior Class Play and Student Assistant. *Ambition:* To be the most confident and presumptuous person around.

MUNSHOWER, JUNE. *Course:* Commercial. *Activities:* National Business Honor Society, Play Tournament, FBLA, Homecoming, Senior Prom and Senior Class Play. *Ambition:* To buy a Vette and eventually get married.
MURPHY, KRISTINA SUZANNE. *Course:* General. *Nickname:* Kris, Big Mama. *Activities:* Play Tournament, Concert Choir, Madrigals, Spanish Club, Tri-Hi-Y, Circle N, Homecoming, Senior Prom, Senior Class Play, Hostesing Club and Girl's Basketball. *Ambition:* To get rid of my nickname, to go into the field of computers, to earn a lot of money and to own a Vette.
MURRAY, GLENN. *Course:* Academic.

MURRAY, PAUL. *Course:* Academic.
NEIDECKER, NANCY CAROL. *Course:* Academic. *Nickname:* Necker. *Activities:* FHA President, Homecoming, Senior Prom and Senior Class Play. *Ambition:* To find my purpose in life and fulfill it.
NELSON, FREDERICK RAYMOND. *Course:* Academic. *Activities:* Latin Club, Key Club, Hi-Y, Homecoming, Senior Prom, Play Tournament and Senior Class Play. *Ambition:* To stop procrastinating, starting tomorrow.

NERO, VALERIE ALFREDA. *Course:* Academic. *Nickname:* Val, Protein. *Activities:* HRC, Play Tournament, Dramatics Class Play, Concert Choir, French Club Historian, Senior Prom, Senior Class Play, Student Assistant and Homeroom Vice-President. *Ambition:* To continue my education.
NEVIUS, STEVEN DAVID. *Course:* Academic. *Nickname:* Steve. *Activities:* Homecoming, Senior Prom, Senior Class Play and Student Assistant. *Ambition:* To go to Prince George's Community College.
NEWBERRY, DONALD NELSON. *Course:* Academic. *Nickname:* Don. *Activities:* Homecoming, Senior Prom, Senior Class Play and Student Assistant. *Ambition:* To go to college and be a success.

NEWHOUSE, KENNETH RAYMOND. *Course:* Academic. *Nickname:* Ilm. *Activities:* Senior Prom and Senior Class Play. *Ambition:* To claim Frank as my mother.
NEWMAN, MONTE ERWIN. *Course:* Academic. *Nickname:* PJ Fieldmouse. *Activities:* Senior Prom, Senior Class Play, Psychology Club, Junior Varsity Basketball and Varsity Baseball. *Ambition:* To live and let live in the happiest way possible; and to catch a certain fruitfly.
NG, ELLEN FOON. *Course:* Commercial. *Activities:* National Business Honor Society, Senior Prom and Student Assistant. *Ambition:* To someday find the right person and to find happiness in the future.

NIBBS, KAREN PARKER. *Course:* Academic. *Nickname:* Kare, Smiles, Adopted son to Lare. *Activities:* Play Tournament, Concert Choir Secretary, Madrigals, Gymkhana, Homecoming, Senior Prom, Senior Class Play, Hostesing Club, Homeroom Secretary and All-County Chorus. *Ambition:* To be able to love and laugh whatever the situation.
NICHOLSON, BONNIE. *Course:* General.
NICKERSON, PAMELA JOY. *Course:* Academic. *Nickname:* Pam, Blondie. *Activities:* Thespians, Play Tournament Co-Director and Co-Producer of Junior Class Entry, Dramatics Class Play, Tri-Hi-Y, Gymkhana, Homecoming, Senior Prom, Senior Class Play, Student Assistant and Homeroom President. *Ambition:* To become an actress and show the world I'm someone.

NORQUIST, DARLENE. *Course:* Commercial.
NORRIS, JOHN EDWARD. *Course:* General. *Activities:* Varsity Football, Senior Prom, Senior Class Play, Play Tournament and Homecoming. *Ambition:* To become a conservationist and to go into the service.
NUGENT, MARY THERESE. *Course:* Academic. *Nickname:* Therese. *Activities:* Senior Prom and Senior Class Play. *Ambition:* To live through the senior year.

NUNES, STEVEN MICHAEL. *Course:* Academic. *Nickname:* Animal. *Activities:* Commended Student on Merit Scholarship Exam, Thespians, Play Tournament, Dramatics Class Play, *BINNACLE*, It's Academic, Chess Club, Senior Class Play and Student Assistant. *Ambition:* To end poverty, war and racism.
O'BRIEN, JOSEPH PATRICK. *Course:* General. *Nickname:* Pat. *Activities:* Homecoming, Senior Prom, Senior Class Play, Student Assistant and Varsity Football Manager. *Ambition:* To have a prosperous and successful life.
O'CONNER, MARY SUSAN. *Course:* Commercial. *Nickname:* Sue. *Activities:* Senior Prom, Senior Class Play and Caterer's Club. *Ambition:* To always be happy.

OELBERG, DAVID GEORGE. *Course:* Academic. *Nickname:* Dave. *Activities:* National Honor Society, Thespians, *NORWESTER* Debate Club, Choral Speaking, AFS, Spanish Club, Science Club, Senior Class Play, Hostesing Club and American Field Service International Scholarship. *Ambition:* To live for the tomorrows and not the yesterdays.
OGLVIE, DEBORAH LEE. *Course:* Academic. *Nickname:* Debbie. *Activities:* Student Council Representative, Senior Prom, Senior Class Play, Caterer's Club Secretary and Student Assistant. *Ambition:* To become a school teacher and marry Vin.
O'KEEFE, SARAH JANE. *Course:* Academic. *Nickname:* Susie. *Activities:* Symphonic Band, AFS Secretary, Homecoming, Senior Prom, Senior Class Play and Psychology Club. *Ambition:* To graduate from college and to be a successful teacher.

OLDHAM, JANICE ANN. *Course:* Academic. *Activities:* Student Assistant. *Ambition:* To play Jane in a Tarzan movie.
O'LEARY, PATRICIA ANNE. *Course:* Academic. *Nickname:* Pat. *Activities:* Senior Class Play. *Ambition:* To be owner and president of Century Publishing Inc.; and to run an international syndicated column advertising service.
ORING, BARRY HOWARD. *Course:* Academic. *Activities:* Symphonic Band, N Club Secretary, Psychology Club, Varsity Baseball, Varsity Wrestling, Varsity Cross-Country Team and Varsity Track. *Ambition:* To be a very understanding person, to have an even temper and to be a fantastic wrestler.

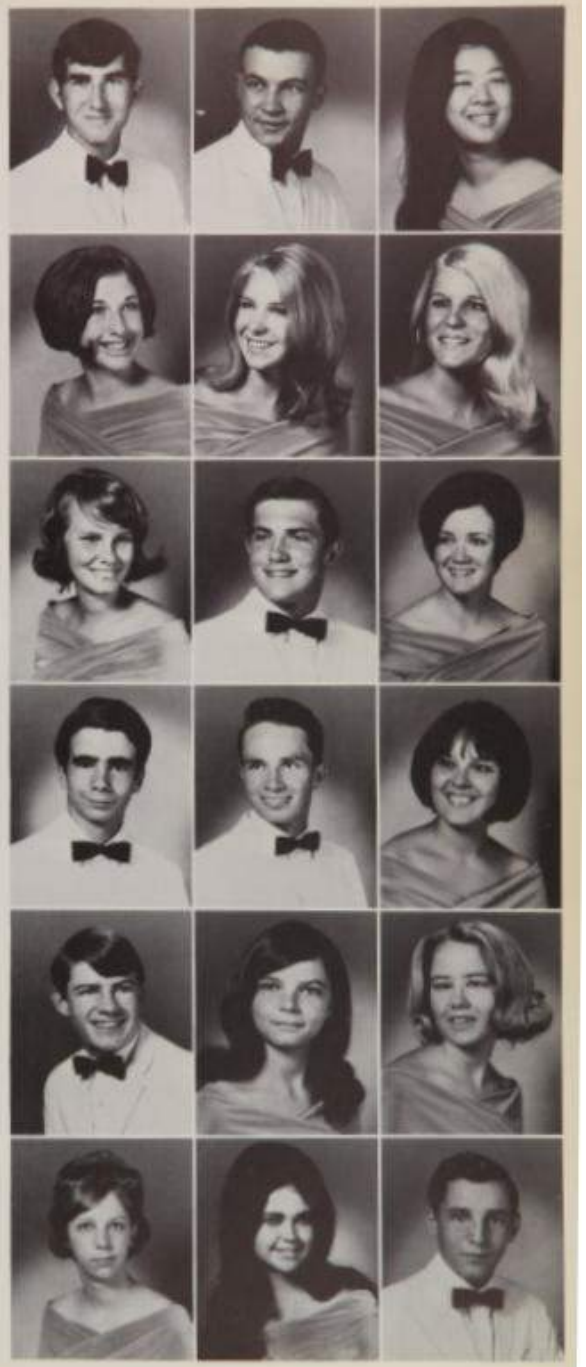

ORR, DIANE LYNN. *Course:* Academic. *Nickname:* Oreo, Itty-Bitty, Red Rat. *Activities:* Play Tournament, Dramatics Class Play, Concert Choir, Music Club, Tri-Hi-Y Chaplain, Homecoming, Senior Prom and Senior Class Play. *Ambition:* To get married and be a baby factory, respectively.
ORRICK, GAIL LOUISE. *Course:* Academic. *Activities:* Student Council, Play Tournament, Dramatics Class Play, FTA, Tri-Hi-Y, Circle N, Homecoming, Senior Prom and Senior Class Play. *Ambition:* To be a teacher, but to always act, feel and look as young as a student.
OSBOURN, PAMELA. *Course:* Commercial.

OWENS, BARBARA ANN. *Course:* Academic. *Nickname:* "Barbie Doll." *Activities:* Art and Poster Club, Tri-Hi-Y, Homecoming, Senior Prom, Psychology Club and Health and Career Club. *Ambition:* To marry and be a good wife to Jimmy and to do my best to make people happy.
PADGETTE, CHRISTINE. *Course:* Commercial.
PAINE, JAMES RUSSELL. *Course:* Academic. *Nickname:* Russ, R.U.S., T.B. *Activities:* Homecoming, Senior Prom, Senior Class Play and Psychology Club. *Ambition:* To leave on a jet plane.

PAINTER, BARBARA ANNE. *Course:* Academic. *Nickname:* Bonnie, Bonita. *Activities:* Play Tournament, AFS Treasurer, French Club Secretary, Homecoming, Senior Prom, Senior Class Play and Student Assistant. *Ambition:* To be happy today.
PANAGOS, ANTHONY GEORGE. *Course:* Academic. *Nickname:* Goose. *Activities:* Play Tournament, Dramatics Class Play, Senior Prom and Senior Class Play. *Ambition:* To discover what my hidden talent is and to be successful at it.
PARIS, CHRISTOPHER. *Course:* General. *Nickname:* Chris. *Activities:* Play Tournament, Dramatics Class Play, N Club, NJROTC, Homecoming, Senior Prom and Senior Class Play. *Ambition:* To be a professional actor.

PARNELL, DANIEL. *Course:* General.
PARVIS, DIANE ELIZABETH. *Course:* Commercial. *Activities:* FBLA, Homecoming, Senior Prom, Senior Class Play, Student Assistant and Homeroom Secretary. *Ambition:* To face my fears with a smile, my sorrows without pain and to always be happy.
PEARL, JACQUELINE JAYE. *Course:* General. *Nickname:* Jackie. *Activities:* Modern Dance Club. *Ambition:* To go to India and live on a little mountain.

PEELE, LELAND. *Course:* General. *Activities:* Senior Prom and Senior Class Play. *Ambition:* To become a computer programmer.
PENA CARLOS. *Course:* Academic. *Nickname:* Carlitos. *Activities:* Spanish Club, N Club, Varsity Soccer and Homeroom President.
PETERS, JAMES EDWARD. *Course:* Academic. *Activities:* Science Club, Student Assistant, Homecoming and Talent Show. *Ambition:* To be the greatest fugi player in captivity.

PETRUCCI, MARIA ANTONETTE. *Course:* Academic. *Activities:* Tri-Hi-Y, Circle N and Senior Prom. *Ambition:* To be useful.
PFOHL, PAUL WENZEL. *Course:* Academic. *Nickname:* Puff. *Activities:* Student Council, Play Tournament, Drill Team, Music Club, NJROTC, Homecoming, Senior Prom, Senior Class Play, Junior Varsity Football and Homeroom President. *Ambition:* To become an officer in engineering of all missiles in the United States Marine Corps.
PHELAN, MITCHELL EDWARD. *Course:* Academic. *Nickname:* Mitch. *Activities:* Hi-Y, Homecoming, Senior Class Play and Student Assistant. *Ambition:* To be the world's greatest lover and to make my first million before Walter.

PHELPS, DIANE. *Course:* Commercial. *Activities:* Speed-Away Sports Day. *Ambition:* To go to business school and become a secretary.
PHELPS, LAWRENCE TIMOTHY. *Course:* Academic. *Nickname:* Larry. *Activities:* German Club and Student Assistant. *Ambition:* To go to college and make the best of it.
PHELPS, SHIRLEY DENISE. *Course:* Academic. *Nickname:* Shirles, Phelpo. *Activities:* EAC, SFS, Student Council Corresponding Secretary, Play Tournament, Pom-Poms, NBC, Homecoming, Senior Prom, Senior Class Play, Student Assistant and MASC Convention. *Ambition:* To live on a farm and have lots of animals, including my friendly elephant, my beautiful llama and my cat, Poo.

PHILLIPS, GARY. *Course:* Academic.
PHILLIPS, PAUL LYNDON. *Course:* Academic. *Nickname:* "Bleah!" *Activities:* *BINNACLE* Managing Editor, *NOR'WESTER* and Student Assistant. *Ambition:* To get Miss Lary an autographed copy of Doug Smith's Euclidian Trisection and to get through one class day without expressing a single opinion.
PHILLIPS, SUZANNA LOU. *Course:* Academic. *Nickname:* Suzie. *Activities:* Student Council, Play Tournament, Tri-Hi-Y, Homecoming, Senior Prom, Senior Class Play, Psychology Club and Student Assistant.

PHILLIPS, TONI LEE. *Course:* Academic. *Activities:* Play Tournament, Dramatics Class Play, *BINNACLE*, Photography Club, Homecoming, Senior Prom, Senior Class Play and Student Assistant. *Ambition:* To watch my dreams become reality; a lifetime with an Italian surfer in an everlasting summer, the islands.
PIERROT, DENISE WARD. *Course:* Academic. *Nickname:* Penny, Parrot, Petunia. *Activities:* National Honor Society Secretary, Thespians, Play Tournament, Dramatics Class Play, Symphonic Band, NBC Memories Girl, Concert Choir, Madrigals, Music Club Historian, AFS, French Club, FTA, Homecoming, Senior Prom, Senior Class Play, Student Assistant, Homeroom Vice-President and County Chorus.
PINKHAM, STEVEN GEORGE. *Course:* Academic. *Nickname:* Pinkie. *Activities:* Homecoming, Senior Prom, Psychology Club and Talent Show. *Ambition:* To take a ride in a led zeppelin.

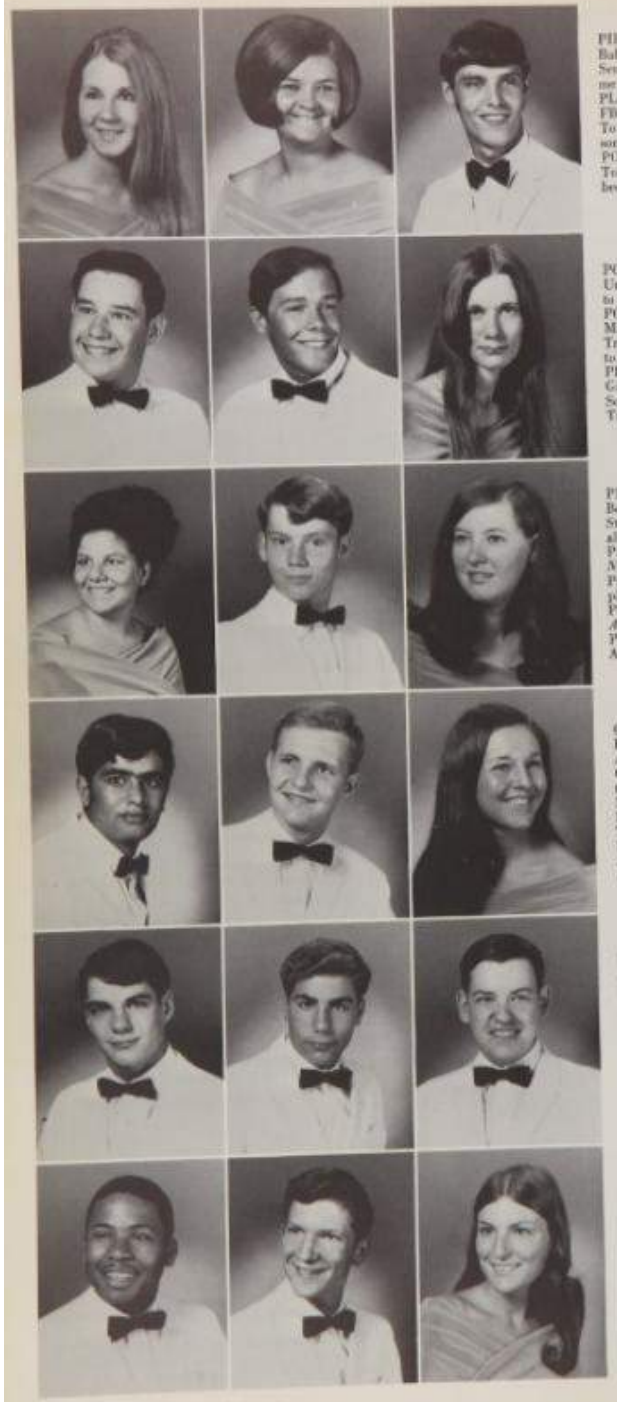

PIPPIN, PATRICIA ANN. *Course:* Work Study. *Nickname:* Pat Baby. *Activities:* Play Tournament, Homecoming, Senior Prom and Senior Class Play. *Ambition:* To make the person happy that makes me happy, and to have a successful photography career.
PLETCHER, COLLEEN DIANE. *Course:* Commercial. *Activities:* FBLA, Homecoming, Senior Prom and Senior Class Play. *Ambition:* To be successful in trying to make everyone "happy." To have someone like me for what I am and not for what I try to be.
POMEROY, GEORGE DENNIS. *Course:* Academic. *Activities:* Play Tournament, Homecoming and Senior Class Play. *Ambition:* To become a migrant grape picker.

POTTIER, ROBERT LEWIS. *Course:* Commercial. *Nickname:* Uncle Boo-Boo. *Activities:* Marching Band. *Ambition:* To sell Edsels to Bob Potts to sell in Czechoslovakia.
POTTS, ROBERT. *Nickname:* The Kid, "Pattie." *Activities:* Marching Band, Drill Team, NJROTC, Homecoming and Varsity Track. *Ambition:* To take a slow banana boat to Czechoslovakia to sell 1970 Edsels (and enlist in the Navy).
PREVOTS, CLAUDETTE. *Course:* General. *Nickname:* Claude, Big Gigi, Wheatena, Reds. *Activities:* Art and Poster Club, Homecoming, Senior Prom, Psychology Club, Student Assistant and Homeroom Treasurer. *Ambition:* To go to Ocean City and learn how to surf.

PREZZI, EARLENE ALICIA. *Course:* Academic. *Nickname:* Boom Boom. *Activities:* Health and Career Club Vice President and Student Assistant. *Ambition:* Social worker; to forever remember all the fun I had at Northwestern.
PROCTOR, RAYMOND GRAHAM. *Course:* Commercial. *Nickname:* Ray Ray. *Activities:* NJROTC, Homecoming and Senior Prom. *Ambition:* To go to Tampa U. and make Florida my playground.
PUGH, KATHY JEAN. *Course:* Academic. *Nickname:* Kittycat. *Activities:* Play Tournament, Concert Choir, Music Club Vice President, Homecoming, Senior Prom, Senior Class Play and Student Assistant. *Ambition:* To be a nurse and marry Dr. Kildare.

QURA, SAME JACOB. *Course:* Academic.
RABEY, JAMES THOMAS. *Course:* Academic. *Nickname:* Buzzy. *Activities:* Homecoming, Senior Prom, Senior Class Play and Tennis Club President. *Ambition:* To learn to surf well, make it to Hawaii; then to see who needs me more, Uncle Sam or the University of Maryland.
RADFORD, LINDA MARIE. *Course:* Commercial. *Activities:* Play Tournament, Pom-Poms Historian, Art and Poster Club, Tri-Hi-Y, Homecoming, Senior Prom, Senior Class Play and Student Assistant. *Ambition:* To be able to live in Ocean City with my twin and stay dry, also to stick around to see C. J. when he gets older.

RALSTON, PETER NOEL. *Course:* Academic. *Nickname:* Pete. *Activities:* National Honor Society, Latin Club, Hi-Y, Senior Prom, Senior Class Play and Varsity Football. *Ambition:* To reach the golden ball in the sky while it is still gold.
RAMAGNANO, ANTHONY JOSEPH. *Course:* General. *Nickname:* Tony. *Ambition:* To lead a happy and successful life.
RANKIN, JESSE RAY. *Course:* General. *Nickname:* JR. *Activities:* Model Rocketry Club, CYC, NJROTC, Homecoming. *Ambition:* To go to college and NROTC. Also to make life unbearable for M. C. and J. M.

REDD, SHERMAN EUGENE. *Course:* Academic. *Nickname:* C. *Activities:* Senior Class Play. *Ambition:* To go to college.
REED, DONALD. *Course:* Academic.
REIDY, KATHLEEN ANN. *Course:* Academic. *Nickname:* Kathy. *Activities:* Play Tournament, Majorettes Captain, Homecoming, Senior Prom, Senior Class Play and Psychology Club. *Ambition:* Happiness.

REMSBURG, ELAINE MARIE. *Course:* Academic. *Nickname:* Worker, Girl Wonder, Son to Mother Lane. *Activities:* Student Council Representative, National Honor Society, Play Tournament, Dramatics Class Play, *NORWESTER*, Concert Choir, Madrigals, Latin Club President, Homecoming, Senior Prom, Senior Class Play, State Chorus, Junior Classical League and County Chorus. *Ambition:* To live just one day without having to worry about anything.
RESNICOFF, STEVEN HY. *Course:* Academic. *Nickname:* Stevie, Steve. *Activities:* SFS, Student Council President, BRC, National Honor Society, Quill and Scroll, Thespians, Play Tournament, Theatre Manager, Debate Club Captain, AFS, Latin Club, Hi-Y, Homecoming, Senior Prom, Senior Class Play, Student Assistant, P.G.C. Forensic League President, Junior Classical League, Talent Show and PGRASC. *Ambition:* To be neither wealthy nor famous and still be content.
REYNOLDS, JAMES EDWIN. *Course:* Academic. *Nickname:* Jimmy. *Activities:* Marching Band, Bowling Club, NJROTC, Homecoming, Senior Prom, Senior Class Play and Psychology Club. *Ambition:* To be me and do anything I want to do for the rest of my life and still be happy.

RHONE, DAVID. *Course:* Academic. *Activities:* Homecoming and Student Assistant. *Ambition:* To go to college so that I can earn enough money to buy a "Bud" factory.
RICCI, DOREEN. *Course:* General.
RICHARDS, KEITH MAUGHAN. *Course:* Academic. *Ambition:* To get at least a B.A. in engineering and to get hitched.

RICHARDS, RING. *Course:* General.
RICHBOURG, CYNTHIA LEE. *Course:* Academic. *Nickname:* Cindy. *Activities:* Student Council, Play Tournament, Dramatics Class Play, Homecoming, Senior Prom, Senior Class Play and Student Assistant. *Ambition:* OM!!
RUCUCCI, ANTHONY. *Course:* Academic. *Nickname:* Tony. *Activities:* Play Tournament, *NOR'WESTER*, French Club, Homecoming, Senior Prom, Senior Class Play, Hostelring Club, Psychology Club President and Varsity Baseball. *Ambition:* Return to Hungry Jack's in O.C. with Bono, Chuck, Howard, George and Buttons this summer.

RIDGELY, STEVEN JAMES. *Course:* Academic. *Nickname:* Steve, Rodge. *Activities:* Quill and Scroll, *NOR'WESTER* Sports Editor, N Club, and Varsity Baseball Manager. *Ambition:* To be a sportswriter.
RIGHTER, MARGARET ELIZABETH. *Course:* Academic. *Nickname:* Peaches, Pete. *Activities:* Student Council, Play Tournament, Pom Poms, Concert Choir, Keyettes Treasurer, Homecoming, Senior Prom, Senior Class Play and County Choir. *Ambition:* To acquire a Southern Accent.
RING, JOAN. *Course:* General. *Nickname:* Jo, Elly. *Activities:* Music Club, Homecoming, Senior Prom, Senior Class Play and Student Assistant. *Ambition:* To be successful in IHM, complete my goals, travel, get married and live a happy life.

RITCHIE, WILLIAM JOSEPH. *Course:* General. *Nickname:* Bill, Porky. *Activities:* Student Council, Play Tournament, Drill Team, Photography Club, Bowling Club, NJROTC, Homecoming, Senior Prom, Senior Class Play and Student Assistant. *Ambition:* To have the baddest Camaro in Lewisdale.
ROACH, BARBARA JEAN. *Course:* Commercial. *Nickname:* Bobbi. *Activities:* Homecoming, Senior Prom, Senior Class Play, Caterer's Club and Student Assistant. *Ambition:* To be a successful medical secretary and to marry S.B. and be happy.
ROACH, GLENN. *Course:* General.

ROACH, MARGARET DIANE. *Course:* Academic. *Nickname:* Peggy. *Activities:* Play Tournament, Music Club Secretary, Keyettes, Tri-Hi-Y, Homecoming, Senior Prom, Senior Class Play and Student Assistant. *Ambition:* To save all the pennies that come my way and also to make my parents proud of me.
ROBINSON, RICHARD KEVIN. *Course:* General. *Nickname:* Ricky. *Activities:* Play Tournament, Senior Prom, Senior Class Play and Hostelring Club. *Ambition:* To make Mr. Miller proud of me.
ROBY, SHERRIN FAY. *Course:* Academic. *Nickname:* Sherry, Roby, Grandpa. *Activities:* National Honor Society, Thespians, Play Tournament Producer of Sophomore Entry, Dramatics Class Play, *COMPASS*, AFS Social Chairman, Tri-Hi-Y, Senior Prom, Senior Class Play and Homeroom Treasurer. *Ambition:* To live my life without the frightful necessity known as money.

ROCKEFELLER, DAVID PETER. *Course:* Academic. *Nickname:* Rocky, Rock. *Activities:* Music Club, French Club, Chess Club, Key Club, Homecoming, Senior Prom, Senior Class Play, Student assistant and Homeroom President. *Ambition:* To take the girl that saves all the pennies that come her way and to graduate from college.
ROEDIGER, JUDITH ANN. *Course:* Commercial. *Nickname:* Judy, Rord, Roedie. *Activities:* Dramatics Class Play, FBLA, Homecoming, Senior Prom, Senior Class Play and Student Assistant. *Ambition:* To be a secretary and always remember Steve.
ROHRBAUGH, DOUGLAS SCOTT. *Course:* Academic. *Nickname:* Robot, Rover. *Activities:* Play Tournament, N Club, Homecoming, Senior Prom, Senior Class Play and Varsity Wrestling. *Ambition:* To buy myself a 427 Super Sport Corvette, save a seat in it for boogie, and head for O. C. with my Hobie.

ROSE, GLORIA ANN. *Course:* Commercial. *Nickname:* Gloria. *Activities:* Student Assistant. *Ambition:* To be a chicken farmer, Ha Ha, Live, Love and be Happy.
ROSE, JOHN EDWARD. *Course:* General. *Activities:* Play Tournament, Dramatics Class Play, NJROTC, Senior Prom and Senior Class Play. *Ambition:* To be a social worker.
ROSE, MARK ALLEN. *Course:* Academic. *Activities:* Homecoming, Senior Prom and Senior Class Play.

ROSIER, DIANA MARIE. *Course:* Commercial. *Nickname:* Cricket, Rosebud. *Activities:* Library Club, FHA, Senior Prom, Senior Class Play and Caterer's Club. *Ambition:* To go to California and to have a happy and successful future.
ROSSON, BRENDA LOUISE. *Course:* Work Study. *Activities:* Homecoming and Senior Prom. *Ambition:* Airline Hostess and to go around the world.
ROTHROCK, MARNETTE GAIL. *Course:* Academic. *Activities:* Circle N, Senior Class Play and Student Assistant. *Ambition:* To walk inside a giant anthill and see how ants really live.

ROTTER, DIANE CAROL. *Course:* Academic. *Activities:* Concert Choir and Senior Class Play. *Ambition:* To go into music or education.
ROYER, JOANNE. *Course:* Academic. *Activities:* Honor Guard, *NOR'WESTER* Reporter, Homecoming, Senior Prom, Senior Class Play and Homeroom Vice-President. *Ambition:* To live in a peaceful world.
ROYSTON, JANIS LEE. *Course:* General. *Nickname:* Jannie. *Activities:* Play Tournament, Dramatics Class Play, *BINNACLE*, Homecoming, Senior Prom, Senior Class Play and Student Assistant. *Ambition:* To live in Greenwich Village as a writer; steal Barney's flannel robe and to "wear the shoes he wore."

RUBIN, DENNIS LYNN. *Course:* Work Study. *Nickname:* Tom. *Activities:* Homecoming, Senior Prom, Senior Class Play and Student Assistant. *Ambition:* N.Y.F.D.

RUDDELL, DIANE MARIE. *Course:* Academic. *Nickname:* Rud. *Activities:* Play Tournament, Dramatics Class Play, Keyettes, Tri-Hi-Y, Homecoming, Senior Class Play and Hosteling Club. *Ambition:* To be a teacher or an F.B.I. agent.

RUSSELL, VINCENT PATRICK. *Course:* Academic. *Nickname:* Vince, Russ, Sister Vince. *Activities:* Student Council Representative, Quill and Scroll, Play Tournament, *BINNACLE* Editor-in-Chief, *NOR'WESTER* Page Editor, It's Academic, Bowling Club Vice-President, Homecoming, Senior Prom, Senior Class Play, Psychology Club and Tennis Club. *Ambition:* To learn how to write legibly and then to write the great American epic poem.

RUTHERFORD, WILLIAM HARRISON. *Course:* General. *Nickname:* Dummy. *Activities:* Senior Class Play, Psychology Club and Varsity Baseball. *Ambition:* To be a part time pilot in the air force, devoting the other time to wine and women.

RYAN, ELIZABETH MARIE. *Course:* General. *Nickname:* Buffy. *Activities:* Homecoming, Senior Prom, Senior Class Play and Student Assistant. *Ambition:* To marry a surfer and live in an endless summer.

SALIMI, FARIBORZ. *Course:* Academic. *Nickname:* Freddy. *Activities:* Homecoming, Senior Prom, Senior Class Play and Varsity Soccer. *Ambition:* To make enough money to buy a Ferrari.

SAUL, WILLIAM. *Course:* General.

SAUNDERS, DOUGLAS MARSHAL. *Course:* Academic. *Activities:* N Club, NJROTC, Homecoming, Senior Prom, Senior Class Play, Psychology Club, Cross-Country Track, Indoor Track and Varsity Track. *Ambition:* To run college track . . . anywhere.

SCHACHT, PAMELA KRISTINE. *Course:* Academic. *Activities:* student Council Alternate, Concert Choir, Madrigals, Tri-Hi-Y, Modern Dance Club, Senior Prom, Senior Class Play, Student Assistant, Talent Show and Student Council Committee. *Ambition:* To teach as well as I have been taught.

SCHEININK, ALAN LOUIS. *Course:* Academic. *Activities:* Play Tournament, *BINNACLE*, *NOR'WESTER*, Debate Club, WJAS, Science Club, Studio Group, and Senior Class Play. *Ambition:* To be known for what I do, not what I say I will do.

SCHREINER, DONNA LEE. *Course:* Academic. *Nickname:* Wilbur. *Activities:* Symphonic Band, Gymkhana, Homecoming, Senior Prom, Senior Class Play and Wilbur Wildcat. *Ambition:* To remove Monday mornings from the calendar.

SCHUTZ, FREDERICK MATHEWS. *Course:* Academic. *Nickname:* Schweppes, Bamboon. *Activities:* Bowling Club, Hi-Y, Senior Prom and Senior Class Play. *Ambition:* To make enough money to travel and see the world.

SCLAWY, ADRIAN CONRAD. *Course:* Academic. *Nickname:* ADE. *Activities:* *BINNACLE* and County Art Show. *Ambition:* To be a veterinarian and a philanthropist.

SEEK, DONALD RUSSELL. *Course:* General. *Nickname:* Zeek. *Activities:* Senior Prom, Senior Class Play, Student Assistant and Varsity Football Manager. *Ambition:* To work for the federal government and have all the money in the world.

SGRO, VIRGINIA ELAINE. *Course:* Commercial. *Nickname:* Ginny. *Activities:* Student Assistant. *Ambition:* To always be happy with John, enjoy life and never drag again!

SHAW, DANNY LEE. *Course:* Academic. *Nickname:* Fordman. *Activities:* Play Tournament. *Ambition:* To have and to hold a successful naval career.

SHEEHY, EVELYN FRANCES. *Course:* Commercial. *Nickname:* Toad. *Ambition:* To get married, see the world and have the F.B.I. busted.

SHEEHY, KATHLEEN ANNE. *Course:* Commercial. *Nickname:* Baby Doll, Dink, Dyke. *Activities:* HRC and Student Assistant. *Ambition:* To move to Woodstock with Frodo.

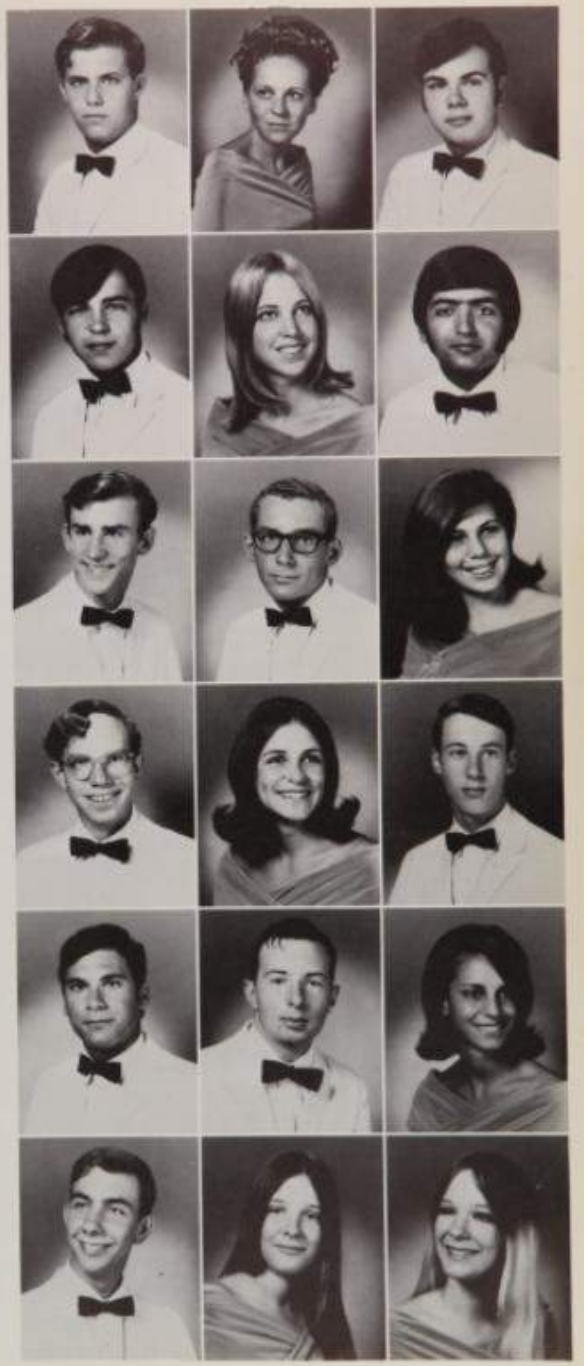

SHEPHERD, JOANNE CAROL. *Course:* Academic. *Nickname:* Jo. *Activities:* National Honor Society, Merit Scholar Semi-Finalist, Pl. Tournament, Cheerleaders Captain, It's Academic, Keyettes, Gymkhana Treasurer, Senior Class Play and Student Assistant. *Ambition:* To live happily and to feel like I'm ten feet tall.
SHIELDS, WILLIAM. *Course:* Work Study.
SHOCKLEY, DEBORAH ANN. *Course:* Academic. *Nickname:* De. Barefoot Beauty. *Activities:* Student Council, National Honor Society, Concert Choir, Madrigals, Music Club, FTA, Senior Prom and Talent Show. *Ambition:* To listen to people and to make them laugh.

SHORES, GREGORY WOODWORTH. *Course:* Academic. *Nickname:* Joey, Yogi. *Activities:* Student Council, N Club, Homecoming, Senior Prom, Senior Class Play, Varsity Soccer and Varsity Track. *Ambition:* To become an F.B.I. Agent on the moon.
SHORT, MERION SAHDITH. *Course:* Academic. *Nickname:* Shorty. *Activities:* Student Council, Play Tournament, Dramatics Class Play, Majorettes, Tri-Hi-Y, Homecoming, Senior Prom and Senior Class Play. *Ambition:* To be in the boy's locker room during half time and to put "Mr. Bubbles" in a fountain downtown.
SIDOR, DONALD. *Course:* Academic. *Nickname:* Don. *Activities:* Homecoming, Senior Prom and Senior Class Play. *Ambition:* To travel, find success, and just have a heck of a good time.

SILLERS, DANIEL. *Course:* Academic.
SIMS, LINDA. *Course:* General.
SLAYTON, CHARLOTTE ALSTON. *Course:* Academic. *Nickname:* Cookie, Clarence. *Activities:* National Honor Society, Merit Scholars Semi-Finalist, Play Tournament, Dramatics Class Play, It's Academic, Madrigals, Keyettes, Senior Prom, Senior Class Play, State Orchestra, Chorale and Homeroom Secretary. *Ambition:* To find a perfect recipe for marble cake.

SLAYTON, WILLIAM TAFT. *Course:* Academic. *Nickname:* Bill. *Activities:* Hi-Y and Senior Class Play. *Ambition:* To keep Scott Stith away from Mr. Richardson's wife, by the grace of God and little fishes.
SMITH, BREVARD ALEXANDER. *Course:* Work Study. *Nickname:* Butch. *Ambition:* Computer Operator.
SMITH, CYNTHIA LOUISE. *Course:* Academic. *Nickname:* Snydney, Cindy, Hercules. *Activities:* Senior Class Recording Secretary, Student Council, National Honor Society, Quill and Scroll, Thespians Secretary, Play Tournament Overall Producer, Dramatics Class Play, Pom-Poms Secretary, NBC, Senior Prom, Senior Class Play and Student Assistant. *Ambition:* To ride off into the sunset without having my horse throw me, and never to be shipwrecked on a desert island with an expert shipbuilder and Craig Brown's puny bod.

SMITH, RODNEY. *Course:* Academic. *Activities:* Marching Band, Hi-Y and Basketball Manager. *Ambition:* To come back and teach math at Northwestern.
SMITH, SHIRLEY DARLENE. *Course:* Commercial. *Nickname:* Shirl. *Activities:* Senior Class Play. *Ambition:* To marry Woodie and to become a successful secretary.
SMITH, VIRGINIA SUE. *Course:* Academic. *Nickname:* Ginny. *Activities:* Circle N, Gymkhana Activities Coordinator and Student Assistant. *Ambition:* Health, Happiness and Him.

SNEERINGER, STEPHEN. *Course:* Academic. *Nickname:* Hair, Pete. *Activities:* N Club, Homecoming, Senior Class Play, Varsity Track and Varsity Cross Country. *Ambition:* To help in bringing peace, love and happiness to this world of ours.
SOTZSKY, THOMAS BERNARD. *Course:* Academic. *Activities:* Hi-Y, NJROTC, Homecoming, Senior Prom and Senior Class Play. *Ambition:* To go to Vietnam and get a piece of black market action.
SOULE, JUDITH ANNE. *Course:* Academic. *Nickname:* Judy. *Activities:* Play Tournament, Dramatics Class Play, Marching Band, Senior Prom and Senior Class Play. *Ambition:* To learn how to fall down gracefully.

SPAIN, RODNEY ALLEN. *Course:* Academic. *Nickname:* Big Red. *Activities:* Dramatics Class Play and NJROTC. *Ambition:* To become a biologist and have my band become number one in the world.
SPARKS, ROSANNE MARIE. *Course:* General. *Activities:* Senior Prom, Senior Class Play and Student Assistant. *Ambition:* To bring K. C. home.
SPENCE, JUDY PAULA. *Course:* Commercial. *Nickname:* J. P. *Ambition:* Find a college that will take me, then be the first lady president of the United States.

SPEDRL, RICHARD. *Course:* Academic. *Nickname:* Ricky. *Activities:* Homecoming, Senior Prom and Senior Class Play. *Ambition:* To help build strong bodies 12 ways.
STANBACK, DUANE KEITH. *Course:* Academic. *Nickname:* Blacky. *Activities:* HRC, Hi-Y, N Club, Student Assistant, Varsity Football and Varsity Track. *Ambition:* To make much dust.
STAPLES, MARY LYN ANN. *Course:* Academic. *Nickname:* Lyn or Thumbtacks. *Activities:* Play Tournament, Studio Group, Tri-Hi-Y, Homecoming, Senior Prom, Senior Class Play and Psychology Club. *Ambition:* To make someone happy and to never reach old age.

STARLING, WALTER MAURICE. *Course:* Academic. *Nickname:* Bird, Malibu. *Activities:* Play Tournament, *BINNACLE*, *NOR'WESTER* Business Manager, NBC, Key Club Secretary, Homecoming, Senior Prom, Senior Class Play and Talent Show. *Ambition:* To make a million before I'm 25 and to be a better lover than Mitchell Phelan.
STARLIPER, RONALD. *Course:* Academic. *Activities:* NJROTC, Homecoming, Senior Prom, Senior Class Play and Psychology Club. *Ambition:* To keep my '62 Chevy running for another ten years.
STATLER, JOYCE. *Course:* Commercial. *Activities:* Senior Prom, Senior Class Play and Student Assistant. *Ambition:* To be the first roller-skater to go to the Olympics and win the gold medal for the United States.

STEVER, GORDON. *Course:* Academic.
STIEFEL, JEFFREY IRA. *Course:* Academic. *Nickname:* Jeff. *Activities:* Thespians, Play Tournament, Dramatics Class Play, Marching Band, Bowling Club, Key Club, NJROTC, Senior Prom, Senior Class Play, Varsity Track and Homeroom Treasurer. *Ambition:* To run the 2 mile with a slight hope of finishing.
STILMAR, ROBERT. *Course:* Academic.

STINE, ILENE MARIE. *Course:* Commercial. *Activities:* Modern Dance, Senior Prom and Senior Class Play. *Ambition:* To be happy and get a job I will be good at and to live.
STITH, SCOTT CHANDLER. *Course:* Academic. *Nickname:* Scottie, The Voice, Daddy. *Activities:* National Honor Society, Quill and Scroll, Thespians, Vice-President; Play Tournament Director Senior Class Entry, Dramatics Class Play, Debate Club, NBC President, Madrigals, Choral Speaking, N Club, Gymkhana, NJROTC, Homecoming, Senior Prom, Senior Class Play, Varsity Soccer and Talent Show. *Ambition:* To become President of the United States.
STROBEL, BETSY JANE. *Course:* General. *Nickname:* Strudle. *Activities:* Senior Prom, Senior Class Play and Caterer's Club. *Ambition:* To have a happy and successful life.

STROTMAN, BARBARA JO. *Course:* Academic. *Nickname:* Flash. *Activities:* Play Tournament, Dramatics Class Play, Tri-Hi-Y, Senior Prom, Senior Class Play, Hostelling Club and Homeroom Treasurer. *Ambition:* To do everything that everyone else said they wished they had done, and teach Viv the words to songs.
STUBBS, ROBERT LEE. *Course:* Academic. *Nickname:* Junior. *Ambition:* To go to the Army and become a civil engineer.
SULLIVAN, DENISE CECILIA. *Course:* Academic. *Nickname:* Denny, D. Sully. *Activities:* *NOR'WESTER*, Tri-Hi-Y Secretary, Homecoming, Senior Prom, Senior Class Play, Psychology Club and Student Assistant. *Ambition:* To always have at least one cat and one friend--not necessarily the same; and to the world I hope I can one day say: "Peace I leave with you; my own peace I give to you."

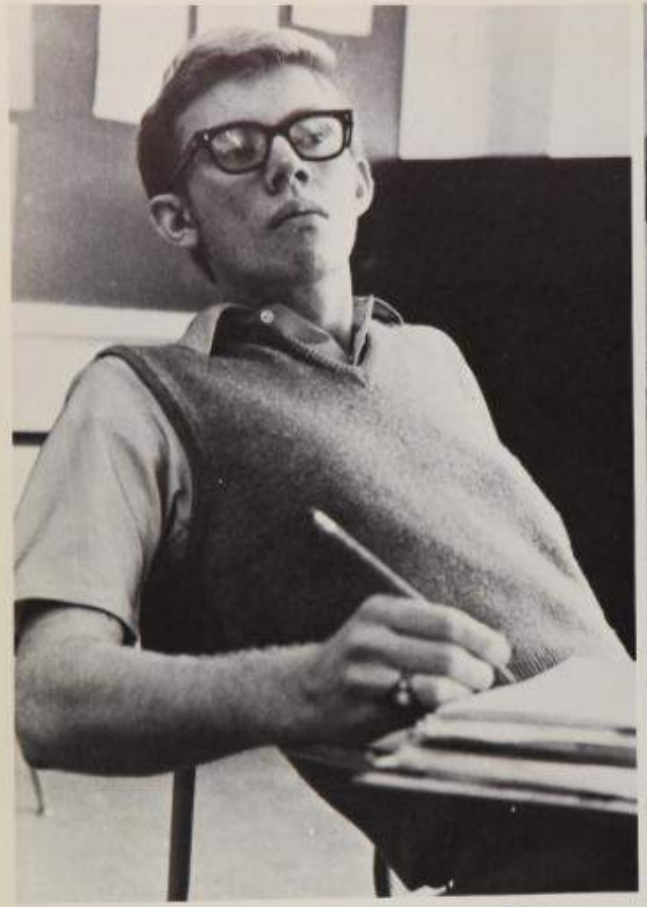

SULLIVAN, JOSEPH PATRICK. *Course:* Academic. *Nickname:* Joe, Pat. *Activities:* Student Council, Science Club, Homecoming, Senior Prom, Senior Class Play and Hosteling Club.
SULLIVAN, KIMBERLY ANN. *Course:* Academic. *Nickname:* Kim, Kimmy. *Activities:* Art and Poster Club, Homecoming, Senior Prom, Senior Class Play, Hosteling Club and Student Council Committees. *Ambition:* To enjoy college and travel and become the first woman football coach.
SURGEN, MONA. *Course:* Work Study. *Nickname:* "Kid," "MG." *Activities:* Senior Prom. *Ambition:* To find all the happiness in the world and share it with someone else.

SUTPHIN, VIVIAN AVIS. *Course:* Academic. *Nickname:* Viv. *Activities:* Play Tournament, Keyettes, Tri-Hi-Y, Senior Prom, Senior Class Play, Hosteling Club, Student Assistant and Homeroom President. *Ambition:* To have fun and not get caught.
SWEARINGEN, RUTH YVONNE. *Course:* Commercial. *Nickname:* Ruthie. *Ambition:* To find peace and happiness in life and someday marry D. P.
SYMONDS, PHILLIP WAYNE. *Course:* Academic. *Nickname:* Big Phil, Junior. *Activities:* National Honor Society, Symphonic Band, Jazz Band, Science Club and Senior Class Play. *Ambition:* To get through college.

TABIT, RANDY. *Course:* General.
TAYLOR, ELIZABETH ANN. *Course:* Academic. *Nickname:* Beth, Chita. *Activities:* Student Council Representative, Play Tournament, Dramatics Class Play, Majorettes, French Club, Tri-Hi-Y, Homecoming, Senior Prom, Senior Class Play and Hosteling Club President. *Ambition:* To find the "endless summer" and live there endlessly.
TAYLOR, RAYMOND THOMAS. *Course:* Academic. *Nickname:* Twitch, Maynard, Gilligan. *Activities:* Homecoming and Homeroom Vice-President. *Ambition:* To leave my kazoo to Wilbur and to live a happy and content life while eating my lunch at Ben's Chile Bowl.

TEMPLES, THOMAS SANDERS. *Course:* General. *Ambition:* To stop Ted from bragging about his baby Plymouth.
TESTER, CAROL IDA. *Course:* Academic. *Activities:* HRC, Dramatics Class Play, *BINNACLE*, Cheerleaders Co-Captain, French Club, Gymkhana, Modern Dance, Homecoming-First Runner-up in Court, Senior Prom, Senior Class Play, Student Assistant and Talent Show. *Ambition:* To be beyond being (a tree).
THOMAS, BERNIE. *Course:* Academic.

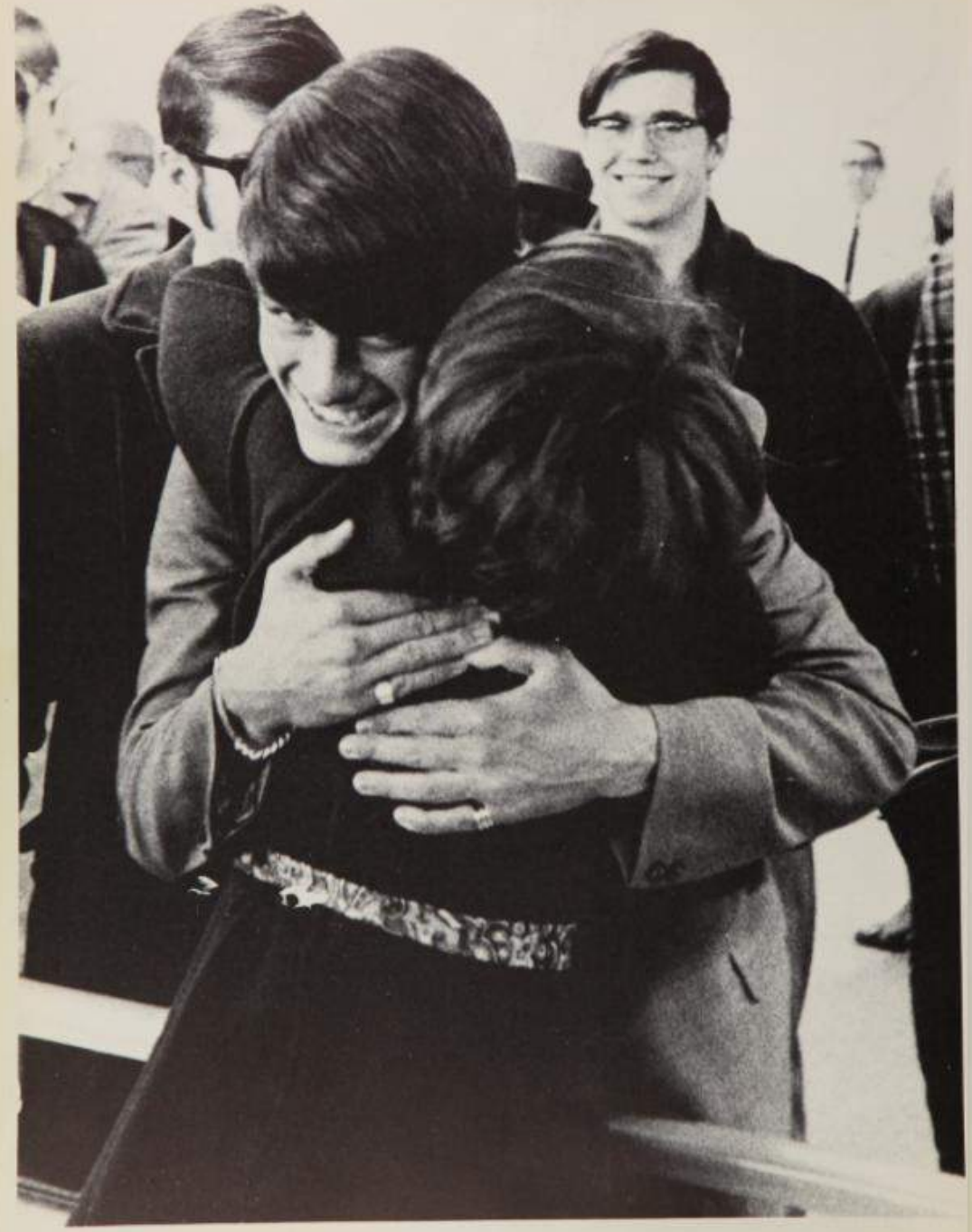

THOMAS, GARY LEE. *Course:* General. *Nickname:* Teddy. *Activities:* Student Assistant. *Ambition:* To keep the old Plymouths running forever while working as a carpenter.
THOMAS, KAREN MARGARET. *Course:* General. *Activities:* Library Club and Senior Prom. *Ambition:* To become a nurse or slave my whole life at GEICO.
THOMASON, CAROL ANN. *Course:* Academic. *Nickname:* Cat. *Activities:* SFS, Student Council Recording Secretary, Madrigals, AFS, Modern Dance Club, Senior Class Play and Hostesling Club. *Ambition:* To avoid stagnation.

THOMASON, GEORGE BRYAN. *Course:* General. *Nickname:* George. *Activities:* Senior Class Play. *Ambition:* To live in unity.
THOMPSON, KATHRYN ANNE. *Course:* Academic. *Nickname:* Katya, Kathra, Son of Mother Lare. *Activities:* National Honor Society, Play Tournament, Dramatics Class Play, Honor Guard Captain, *NOR'WESTER* Club Editor, Concert Choir, Madrigals, AFS, Latin Club, Senior Class Play, Student Assistant, Homeroom Secretary-Treasurer, County Chorus and Junior Classical League. *Ambition:* To surround the world in love, laughter and happiness.
THOMPSON, PATRICIA LOUISE. *Course:* Commercial. *Nickname:* Tricia. *Activities:* Student Assistant. *Ambition:* To wish much happiness for myself and all whom I love, especially S.A.B.; and to continue to work with children.

TINSLEY, STEVEN. *Course:* Commercial.
TIPPETT, THOMAS. *Course:* General.
TOLLEY, RICHARD TREHERNE. *Course:* Academic. *Activities:* National Honor Society, AFS, WJAS, Science Club President, NJROTC, Senior Class Play, Student Assistant and Science Fair. *Ambition:* To cross a rambat with an abstersk and spell what comes out when the smoke clears away.

TOOMEY, MARGARET ANNE. *Course:* Commercial. *Nickname:* Bat. *Activities:* Concert Choir, Homecoming, Senior Prom, Senior Class Play and Caterer's Club. *Ambition:* To see without wearing glasses.
TRAGO, WILLIAM DAVID. *Course:* Academic. *Nickname:* Bill, Gut, Dork. *Activities:* Symphonic Band, Homecoming, Senior Prom, Senior Class Play and Student Assistant. *Ambition:* To live to see the University of Maryland have a championship football team two years in a row.
TRAPP, TERESA NANETTE. *Course:* Academic. *Nickname:* Terrie, TNT, Twelve Year Old. *Activities:* Play Tournament, Concert Choir, Madrigals Secretary, Music Club, AFS President, Science Club, Homecoming, Senior Prom, Senior Class Play and Student Assistant. *Ambition:* To remain the group psychiatrist and to make everyone happy, for by making them happy, I will be glad too.

TRAVIS JR., CLYDE EUGENE. *Course:* Academic. *Nickname:* Handsome. *Activities:* Student Council, Hi-Y, N Club, Senior Prom, Senior Class Play, Psychology Club, Student Assistant, Varsity Football and Varsity Wrestling. *Ambition:* To lead my people away from the tools of destruction, out of the valley of despair and onward to the path of righteousness.
TROST, JULIA MARIE. *Course:* Work Study. *Nickname:* Julie. *Ambition:* To keep my present job but work my way up as supervisor and then Group Chief Operator.
TUBIASH, ANNA RUTH. *Course:* Academic. *Activities:* Student Council, National Honor Society, Commended Student on Merit Scholarship Exam, Symphonic Band, *NOR'WESTER*, WJAS, Science Club, Senior Class Play, Hostesling Club and Student Assistant. *Ambition:* To love my fellow man, and to help my fellow man find a peaceful world to leave to our children.

TULL, DEBORAH JEAN. *Course:* General. *Nickname:* Debbie. *Activities:* Homecoming, Senior Prom and Senior Class Play. *Ambition:* To be an airline hostess and get hijacked to Cuba.
TUPPER, DARLENE LYNN. *Course:* Academic. *Nickname:* Tup, Boogalou, Buster. *Activities:* Student Council, Play Tournament, Dramatics Class Play, Symphonic Band, Pom-Poms, Tri-Hi-Y, Gymkhana, Homecoming, Senior Prom, Senior Class Play and Homeroom President. *Ambition:* To think of a good funny ambition to put in the 1970 *COMPASS*.
TURNBULL, MARK ALAN. *Course:* Academic. *Activities:* French Club, Key Club Representative, Hi-Y, NJROTC, Senior Prom, Senior Class Play and Student Assistant. *Ambition:* To find a shirt like Mr. Mann's.

TURNER, ARDEN CHRISTIAN. *Course:* Academic. *Nickname:* Chris. *Activities:* National Honor Society, Marching Band, N Club, Student Assistant, Varsity Wrestling and Varsity Soccer. *Ambition:* To be a Marine biologist.
TURNER, JOYCE MAE. *Course:* General. *Nickname:* Joyice. *Activities:* Student Assistant. *Ambition:* To become a librarian.
TWIGG, DEBORAH JEAN. *Course:* Commercial. *Nickname:* Debbie. *Activities:* Senior Prom and Student Assistant. *Ambition:* To marry Ronny and to become a secretary.

UBER, KATHLEEN ANN. *Course:* Commercial. *Nickname:* Kathy. *Activities:* National Business Honor Society Treasurer, FBLA, Homecoming, Senior Class Play and Student Assistant. *Ambition:* To be a good secretary, get married, have twelve kids, and to be me.
UDE, MARSHA SUE. *Course:* Work Study. *Activities:* Senior Prom and Senior Class Play. *Ambition:* To go to secretarial school.
USHER, ROBERT ANTHONY. *Course:* General. *Nickname:* Bob, Doc, Booby. *Activities:* Student Assistant. *Ambition:* To open a pet shop and shut down Gary's Plymouth and to be happy.

VAN BLARGAN, CHERYL. *Course:* General.
VAN BRAKLE, LORRAINE MARIE. *Course:* Academic. *Nickname:* Lorry. *Activities:* Play Tournament, Dramatics Class Play, *BINNACLE* Art Editor, Keyettes, Homecoming, Senior Prom, Senior Class Play and Tennis Club. *Ambition:* To learn to accept the world as it is.
VANILIO, STEPHEN LAWRENCE. *Course:* Academic. *Activities:* Key Club, Hi-Y, NJROTC, Homecoming, Senior Prom, Senior Class Play, Psychology Club and Student Assistant. *Ambition:* To drive a Lamborghini Miura 170 miles per hour on the Autobahn this summer.

VASSAR, CECELIA ANN. *Course:* Academic. *Nickname:* Cele. *Activities:* Keyettes, Gymkhana, Tri-Hi-Y Vice-President, Dramatics Class Play, SFS, Play Tournament and Senior Class Play. *Ambition:* To bounce a ball on the end of my nose and to remember that a smile is the shortest distance between friendships and people.
VENUTO, JOSEPH FRANCIS. *Course:* General. *Ambition:* To build Chevys that will blow away Fords.

VERDIN, SHERRY LEE. *Course:* Work Study. *Activities:* Student Assistant.
VESPERMAN, STEVEN. *Course:* Academic.

VIE, DIANE MARIE. *Course:* Commercial. *Activities:* Homecoming, Senior Prom and Senior Class Play. *Ambition:* To become a secretary and marry Fergie Taylor and have many children.
WAGNER, STEPHANIE DIANE. *Course:* Academic. *Nickname:* Dizzy, Stephy, Coconuts. *Activities:* Play Tournament, Dramatics Class Play, Tri-Hi-Y, Homecoming, Senior Prom, Senior Class Play and Student Assistant. *Ambition:* To reform Wacky and Foxy and make Dick Brown's dream come true.

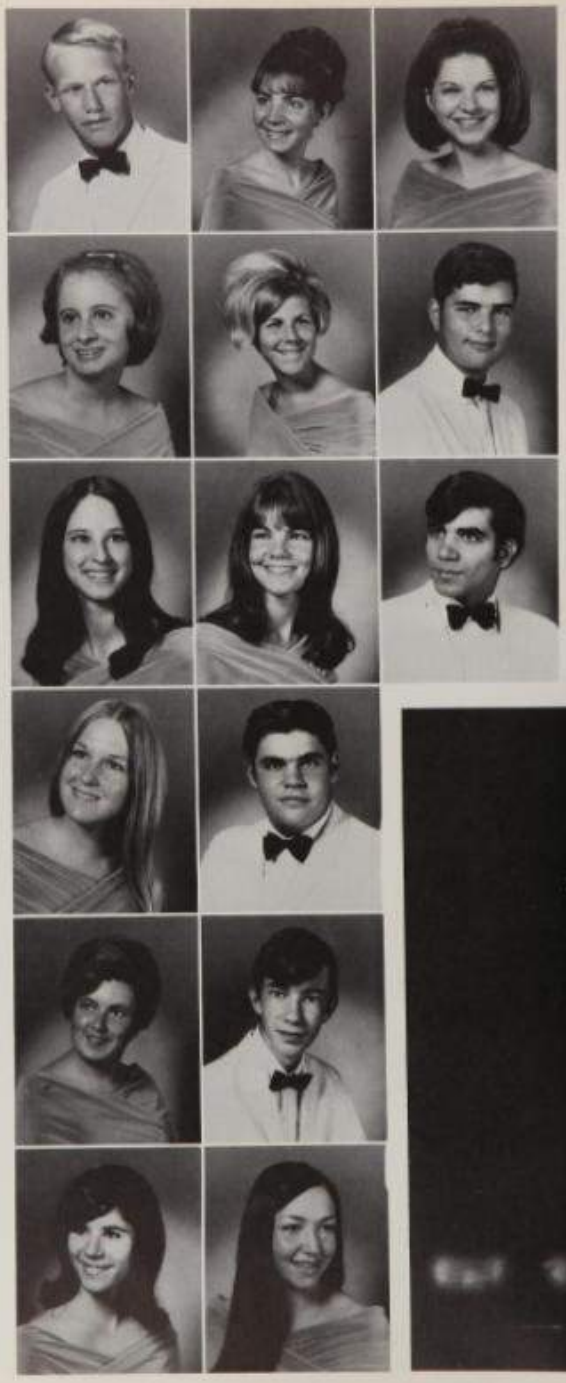

WALDECKER, SANDRA DIANE. *Course:* Academic. *Nickname:* Sandy, Sexless, Wallwrecker. *Activities:* National Honor Society, Play Tournament, *COMPASS* Faculty Editor and Business Co-Editor, AFS, French Club President, Homecoming, Senior Prom, Senior Class Play, Psychology Club and Student Assistant. *Ambition:* To have peace of mind.
WALDEN, JAMES WINFIELD JR. *Course:* Academic. *Nickname:* Wackie, Jimbo, Jimmy. *Activities:* Senior Class Vice-President, Student Council, Play Tournament, Dramatics Class Play, Hi-Y Secretary, Homecoming, Senior Prom, Senior Class Play and Homeroom President. *Ambition:* To tell Lenny Kola, John Haught and especially Cene Miller that they are kicked out of the band, also to forget to pick up big Coconuts one morning!
WALDRON, KATHLEEN SARAH. *Course:* Academic. *Nickname:* Kathy. *Activities:* *BINNACLE*, Concert Choir, Music Club, FNA, Senior Class Play and Student Assistant. *Ambition:* To be a nurse.

WALKER, JANET SUE. *Course:* Commercial. *Activities:* Senior Class Play, Homecoming and Senior Prom. *Ambition:* To be a good wife to the man I love.
WALKER, MARTHA LOUISE. *Course:* Academic. *Activities:* Honor Guard, Senior Prom and Senior Class Play. *Ambition:* To go through University of Maryland with "flying colors."
WALLACE, EUSTACIA ARLETTE. *Course:* General. *Nickname:* Stacy. *Activities:* Senior Prom, Senior Class Play and Caterer's Club. *Ambition:* To be a lawyer.

WALLACE, GREGORY PIERRE. *Course:* Academic. *Nickname:* Jewboy. *Activities:* Student Council, HRC, Homecoming, Senior Prom, Senior Class Play and Varsity Track. *Ambition:* To be the first black president.
WALLS, RITA LAVERNE. *Course:* Academic. *Activities:* Homecoming. *Ambition:* To be an English Teacher.
WARWICK, KENNETH RUSSELL. *Course:* Academic. *Nickname:* Pastor. *Activities:* Play Tournament, Dramatics Class Play, Symphonic Band, AFS Vice-President, Homecoming, Senior Prom, Senior Class Play and Student Assistant. *Ambition:* To be the first kid on my block to own an atomic powered orange juice squeezer.

WATKINS, KATHLEEN CAROLE. *Course:* Academic. *Nickname:* Casey. *Activities:* Play Tournament, Dramatics Class Play, Homecoming, Senior Prom, Senior Class Play and Psychology Club. *Ambition:* To live in never never land and to never grow up.
WEBB, STACY. *Course:* General. *Activities:* N Club, Homecoming, Senior Prom, Senior Class Play and Varsity Soccer. *Ambition:* To make good in the future and have fun at the same time.
WEEKS, JANET. *Course:* Commercial. *Nickname:* Weasel, Skunkie. *Activities:* Homecoming, Senior Prom, Senior Class Play and FTA. *Ambition:* To move to California and really get the most out of life.

WELCH, BEVERLY JUNE. *Course:* Academic. *Nickname:* Bev, Bevet. *Activities:* Senior Prom, Senior Class Play, Psychology Club and Homeroom Vice-President. *Ambition:* To convince Chris Lay that I have no bad habits and to be Eddie's mamaroin.
WELLS, BERNARD. *Course:* Academic.
WERNER, CLAYTON GEORGE. *Course:* Academic. *Nickname:* George. *Activities:* Thespians, Dramatics Class Play, Symphonic Band, Concert Choir President, Madrigals, Music Club, French Club, Key Club, Senior Class Play, Hostelling Club, All State Orchestra and Chorus. *Ambition:* To take the Opel, the Tempest and the Camaro with the Sinocalator, all on the same stretch.

WEST, NANCY ELIZABETH. *Course:* General. *Nickname:* Babe, New. *Activities:* Concert Choir, FHA Vice-President, Homecoming, Senior Prom, Senior Class Play and Student Assistant. *Ambition:* to have (J.H.J.): Joy, Health and Happiness in my life forever.
WHALEN, JANE MARY. *Course:* Academic. *Nickname:* Jane. *Activities:* Student Council, Play Tournament, Dramatics Class Play, Music Club, Cue's N, Homecoming, Senior Prom, Senior Class Play and Psychology Club. *Ambition:* To be able to wear just one dress mode for girls 5'1 and under.
WHEELER, BOBBIE JO. *Course:* Commercial. *Activities:* Homecoming, Senior Prom, Senior Class Play and Student Assistant. *Ambition:* To become a good secretary and to always be happy in whatever I do.

WHITE, BELINDA COZETTE. *Course:* Commercial. *Activities:* Student Council Homecoming, Senior Prom, Senior Class Play, Caterer's Club and Student Assistant. *Ambition:* To become a Fashion Designer or an Executive Secretary.
WHITE, CAROL SUE. *Course:* Academic. *Ambition:* To go to college and someday go to England.
WHITE, CHARLES ALBERT. *Course:* General. *Nickname:* Chuck. *Activities:* N Club, NJROTC, Senior Class Play, Varsity Track, Cross Country and Indoor Track. *Ambition:* To run in the 72 Olympics with Doug, Steve and Smitty; become a High School Physical Education Teacher and most of all, settle down with Joyce Noel.

WHITE, GAIL. *Course:* Academic.
WHITE, ROBERT. *Course:* Academic. *Activities:* Drill Team, N Club, NJROTC, Senior Prom, Senior Class Play, Student Assistant, Wrestling Team Co-Captain and Cross Country. *Ambition:* To become a policeman or a physical education teacher.
WHITE, SHEILA. *Course:* Academic.

WHITE, SUSAN GRETCHEN. *Course:* Academic. *Activities:* Play Tournament, *BINNACLE* Literary Editor, NBC Secretary, Studio Group, Keyettes and Senior Class Play. *Ambition:* To make friends with the world and grow daisies forever.
WHITMAN, BRADLEY. *Course:* Academic. *Ambition:* To see the day when Mr. Skeete won't be my teacher.
WHITMIRE, KAREN WILHELMA. *Course:* Academic. *Nickname:* Helma. *Activities:* *BINNACLE*, Art and Poster Club, Modern Dance, Homecoming, Senior Prom, Senior Class Play, Caterer's Club, Psychology Club, Student Assistant and Homeroom Treasurer. *Ambition:* To go to college, be a disc jockey, a go-go dancer and have 1,000 Teddy Bears and Lots of Love.

WILKES, WILLIAM JAMES. *Course:* Academic. *Nickname:* Bill. *Ambition:* To specialize in electronics.
WILKINS, ELIOT. *Course:* Commercial. *Nickname:* Gale, Monsoon. *Activities:* Student Council Representative, HRC, Hi-Y, N Club, Homecoming, Senior Prom, Senior Class Play, Varsity Football, Varsity Basketball and Varsity Track. *Ambition:* To be as good as Gale Sayers, to be one of the best in the N.F.L., and to get out of Northwestern.
WILLIAMS, JULIE O'DEA. *Course:* Commercial. *Nickname:* Wilt, Jeff. *Activities:* Senior Class Play, Caterer's Club and Student Assistant. *Ambition:* To get B.S. to marry me after 18 kids.

WILLIS, DEBORAH ELAINE. *Course:* General. *Nickname:* Debbie. *Activities:* Senior Prom, *NORWESTER*, Senior Class Play, Psychology Club and Student Assistant. *Ambition:* To live on peaks of infinity.
WILLIS, FRANK EDWARD. *Course:* Academic. *Activities:* Student Council Representative, Hi-Y, Senior Prom, Senior Class Play and Student Assistant. *Ambition:* To be as intelligent and well liked as Vice President Agnew—(Wow, not much of an ambition).
WILSON, AYA DIANNE. *Course:* Commercial. *Nickname:* Shortie. *Activities:* Student Assistant. *Ambition:* To finish school, get married and raise a dozen kids.

WINSTON, HELEN TERESA. *Course:* Commercial. *Activities:* Library Club, FHA, Senior Prom, Senior Class Play and Student Assistant. *Ambition:* To marry Steve Lehman and make him happy.
WOLFE, PAUL. *Course:* General.
WOODWARD, DENISE PAULINE. *Course:* Academic. *Nickname:* Nesie, Denie. *Activities:* Tri-Hi-Y and Homeroom President. *Ambition:* To live, learn and love with my family.

WORLEY, TERRY WILLIAM. *Course:* General. *Activities:* Marching Band and Homecoming. *Ambition:* To buy a steering wheel for Ed's VW.
WORMACK, GERALD. *Course:* Work Study.
WORSHAM, MERRILL JAMES. *Course:* General. *Nickname:* Cookie. *Activities:* Bowling Club, Homecoming, Senior Prom, Senior Class Play, Varsity Soccer and Varsity Baseball. *Ambition:* To become a Major League Baseball player and take Hondo's place.

WORTHINGTON, DEBORAH. *Course:* Academic. *Nickname:* Duck, Didools. *Activities:* Homecoming, Senior Prom, Senior Class Play and Student Assistant. *Ambition:* To marry Dennis and to be an elementary school teacher.
WRIGHT, GREGORY LESLIE. *Course:* Academic. *Nickname:* Greg, GW. *Activities:* Concert Choir, Music Club, Hi-Y, N Club, NJROTC Ensign, Homecoming, Senior Prom, Senior Class Play, Varsity Basketball, Varsity Track, Varsity Football and All-County and Suburban Defensive Tackle. *Ambition:* To go into psychology and to travel around the world in eighty days and have a beautiful time.
WUYEK, MICHAEL ANDREW. *Course:* Academic. *Activities:* Symphonic Band and *COMPASS* Photographer.

WYATT, BARBARA JEAN. *Course:* Commercial. *Nickname:* Babs. *Activities:* *BINNACLE*, Concert Choir, Homecoming, Senior Prom, Senior Class Play, Caterer's Club and Student Assistant. *Ambition:* To go to California on the back of a motorcycle and one day marry Bruce.
WYNNE, EILEEN. *Course:* Commercial.
YATOR, FRANCIS HARMON. *Course:* Academic. *Nickname:* Frank. *Ambition:* To visit Wuyek on the reservation.

YEE, BONNIE. *Course:* Academic. *Nickname:* Veg. *Activities:* Senior Class Play and Student Assistant. *Ambition:* To be a teacher.
YOUNG, CONNIE. *Course:* Commercial.
YOUNG, SADIE GRACE. *Course:* General. *Nickname:* Sexy. *Activities:* Dramatics Class Play, FHA and Senior Class Play. *Ambition:* To have my own pad.

ZANGWILL, LANE PATRICK. *Course:* Academic. *Nickname:* Zane. *Activities:* Science Club, Photography Club, Psychology Club and Homeroom Treasurer. *Ambition:* To go to college and major in engineering.
ZELLER, ROBERT OTHO. *Course:* Academic. *Nickname:* BOZ. *Activities:* Quill and Scroll President, *NORWESTER* Staff Writer, Debate Club, Key Club, Homecoming, Senior Prom, Senior Class Play, Hostesing Club and Homeroom President. *Ambition:* To be an unbiased sports writer with the Prince George's Sentinel.
ZIMMERMAN, JOHN ATWOOD. *Course:* Work Study. *Ambition:* To be the first boy at an all girls school.

Esso
FREE

Community

"The shallow stream is not fully
alive
Until it joins the rushing river.
Together they flow ever onward
Towards an awakening—the sea.
We come from many neighborhoods
Bringing our hopes to Northwestern.
Through working together
We create our community—
Understanding.

Advertising

Coca-Cola

Reg. U.S. Patent Off.

Coke Now Comes In Three Sizes
For Special Event Service; Call the

COCA-COLA BOTTLING COMPANY

Things go better with Coke

For Your Next
Special Event Use the Number One
Refreshment

1710 Elton Road
Silver Spring, Maryland
439-7100

FAIRLANES BOWLING CENTER

Where Northwestern Bowls
Across From Prince George's Plaza

CITIZENS BUILDING AND LOAN Association, Inc.

CITIZENS BANK AND TRUST COMPANY OF MARYLAND

Sponsor of the
Northwestern High School
Thrift System Offered to
Students, Teachers, and Custodians.

The Thrift Habit Learned Early
Lasts a Lifetime.

Eight Convenient Locations
in Maryland

Main Office
8485 Fenton Street, Silver Spring
585-9000

AP 7-3636 277-3951

Brenda Lee's Hair Stylists

EFFIE LEE WEISS, Manager

3805 Hamilton Street
Hyattsville, Md.

Tues. Thru Fri. 9 to 9
Saturdays 9 to 6

B. J. EPPS MOTOR CO.

MG AUSTIN HEALEY

JAGUAR

Authorized Sales and Service
5330 Queen's Chapel Road
779-4700

FOR COMPLETE LAUNDRY SERVICE TO GO

MORNINGSIDE CLEANING CENTERS

2486 Chillum Rd.
HYATTSVILLE, MD.

Prince George's Plaza
HYATTSVILLE, MD.

Featuring Service and Quality
With One Hour Dry Cleaning
and Three Hour Shirt Service

SUBURBAN OFFICE MACHINES, INC.

ONE OF
Suburban Maryland's Largest

TYPEWRITERS
CALCULATORS

ADDING MACHINES

Electric • Manual
Sales & Service
Liberal Terms • Liberal Trades

RENTALS
LEASING

SERVICING:
IBM ROYAL
OLIVETTI SMITH-
OLYMPIA CORONA
REMINGTON UNDERWOOD

One Of The Largest And Finest Service Departments In The Area

Hours: 8:30 AM Till 5:30 PM
Saturday Till 3 PM

6205 BALTO AVE RIVERDALE
Across From Citizens Bank
(PARKING IN REAR)

927-4660

Learn Your Way to Higher Pay!
OR USE TEMPLE SCHOOL TRAINING
TO GET BETTER GRADES

- Learn Typing
- Secretarial Diploma
- Reading Improvement
- Shorthand
- IBM Data Processing
- College Board Exam Prep

PHONE DI 7-2900

TEMPLE SCHOOL

Downtown, Alexandria, Bethesda,
7 Corners, Prince Georges Plaza

NEW ASIA

CHINESE AMERICAN RESTAURANT
Luncheon and Dinners
Family Dinners Served All Hours
also
Orders to Take Out
QUEENSTOWN SHOPPING CENTER
3114 Queens Chapel Road
Hyattsville, Md. Open Every Day UN 4-0200

Prince George's Plaza
864-4774

MIDWAY FLORISTS
MAVRIKES BROTHERS

Peelers
"Cleaning and Laundering Excellence"
6227 Baltimore Avenue
Riverdale, Maryland
AP 7-6500

NALLEY'S FUNERAL HOME
INC.

3200 Rhode Island Avenue
Mt. Rainier, Maryland (20822)

Phones:
(Area Code 301)
927-3465
927-3466

MORRIS ROSENBERG MARVIN FREEDENBERG
"The Drug Store of Personalized Service"

drug lane

5926 Riggs Road Hyattsville, Maryland
PHONE: 559-2424
Wheelchairs Prescriptions Hospital Beds

Prescriptions Filled—Laboratory on Premises
Repairs—Replacements

RIGGS PLAZA OPTICIANS
(INSIDE CO-OP SUPERMARKET)
6873 New Hampshire Avenue
Takoma Park, Maryland 20012
SIMON F. KOLMAISTER—Telephone 270-6111

Compliments of
JIM LEMON JOHN SHORB

THE STORE

3811 Hamilton St.
Hyattsville, Md.

The International House of Pancakes

7405 New Hampshire Avenue

Takoma Park, Md.

BURGER CHEF
HAMBURGERS
SHAKES

World's Greatest 20¢ Hamburger
French Fries and Milkshake
All for 63¢

It's the Greatest Place
to Meet Your Friends

5321 Ager Road
Hyattsville, Maryland

PRINCE GEORGES PROPERTIES INC.

PGP

PRETTY GOOD PEOPLE

Main Office: 5639 Annapolis Road •
Bladensburg, Md. 20710 •
Phone: 277-2175

TO ALL STUDENTS OF NORTHWESTERN—
OUR BEST WISHES

TO YOU GRADUTES—
OUR CONGRATULATIONS!!

Where are you going from here? It should be real fun and highly rewarding to take all the new steps now open to you. You'll find it exciting, a real challenge whether you go on to college or out into this big, wide world of commerce, industry or the professions. You have been given the tools, now it will take some doing on your part.

GOOD LUCK TO YOU!!

PRINCE GEORGE PROPERTIES, INC.

Dependable Real Estate Service since 1941

W. L. BENJAMIN, President

Compliments of

Jon-dre Hairstylists

of

College Park

COLLEGE PARK
GIFT & ART SHOP

Art, Drafting, and Engineering Supplies
Gifts for All Occasions

7334 Baltimore Avenue
College Park, Md.
Telephone: AP 7-3900

CENTURY
PRINTING
HOUSE

Printers
of the "Nor'wester"

4514 EMERSON STREET
Hyattsville, Maryland
UN 4-8124

Shirley's
LOVES YOU!

Prince George's Plaza
East West Highway
Hyattsville, Maryland
927-3300

Capital Plaza
Annapolis Road
Landover, Maryland

Laurel Shopping Center
Colesville Road
Laurel, Maryland
PA 5-1177

8630 Colesville Road
Silver Spring, Maryland
JU 9-6630

That extra special touch to your wardrobe

Marché & Co. Inc
FLORISTS

For Every Occasion
And All Special Days
Be Sure Your Flowers
Are Styled by Marché

4800 Rhode Island Avenue
Hyattsville, Maryland
AP 7-9500

CONGRATULATIONS TO THE CLASS OF '70

College Park Watchshop

7406 Baltimore Blvd.
College Park, Maryland 20740
WA 7-6800

Your Diamond and Jewelry
Headquarters

Harold R. Keys
STATE FARM INSURANCE

Auto, Life, Fire, Homeowners, and
Business Insurance
Driver Training and Good Student Discounts
to Qualified Male Drivers

6505 Queen's Chapel Road
Hyattsville, Maryland
WA 7-4440

VISIT

Fleisher's

JEWELERS AND SILVERSMITHS
For the Finest in Diamonds
Watches
Sterling Silver, China and Crystal
NORTHWESTERN HIGH SCHOOL RINGS
AND JEWELRY
Complete Repair Department
On Premises

Queenstown Shopping Center
3108 Queens Chapel Rd.
Hyattsville, Md. 277-0906
Central Charge — Master Charge — Bank Americard

Maria Kamantauskas and Mr. Bill Fleisher

L. G. BALFOUR CO.

Jewelry's Finest Craftsmen

Clubs and Hospital Insignia,
Medals, Trophies, Plaques and
Commencement
Invitations

Representative . . . LEE COLLINSON
7515 Annapolis Rd., Suite 209
Hyattsville, Md.

Extra Curricular
Extra Treat

a BIG
BOY
HAMBURGER

BIG BOY'S
FAMILY
RESTAURANT

Prince Georges Plaza Hyattsville Maryland

Almost everybody
reads

Nor'wester

342 Main St.
Laurel, Md.
Ph. 776-7377

UN 4-9400, UN 4-5200
6201 Baltimore Ave.
Riverdale, Md.

Prince Georges Office Supply, Inc.

Filing Systems—Office Supplies—Furniture—Printing

LOCAL PAINT
AND
HARDWARE

5307 Baltimore Avenue
Hyattsville, Maryland
WA 7-1180

McLynn's Gift Shop

5609—Sargent Road
Chillum, Maryland
Telephone 559-3553

Congratulations to the Class of '70.

After Graduation—Come In And Take A Look
At The Full Line Of Mercurys—Password for Action.

Ask for JACK ROGERS

EAST-WEST MERCURY

3110 Hamilton St.
West Hyattsville, Md.
277-0885

ERNEST MAIER INC.
BUILDING MATERIALS

MANUFACTURERS SINCE 1926

- SLAG BLOCK
- LUMBER
- BRICK
- PLYWOOD
- CEMENT
- MORTAR

4700 ANNAPOLIS ROAD
BLADENSBURG, MD.
927-8300

DUNKIN' DONUT

6040 Baltimore Blvd.
Hyattsville, Maryland
864-3434

BENJAMIN FRANKLIN UNIVERSITY

School of Accountancy and Financial Administration
A. Bus. A. and B.C.S. degrees

Coeducational Free Placement Service

ASK FOR CATALOG

1100 16th St. N.W. at L RE 7-2262

SENIORS

MARYLAND BOOK EXCHANGE

COLLEGE TEXTS — NEW AND USED
BOUGHT AND SOLD

EXTENSIVE VARIETY OF SCHOOL, OFFICE, ART AND ENGINEERING SUPPLIES, GIFTS AND PHONO RECORDS, PAPERBACKS

High School Students Welcome

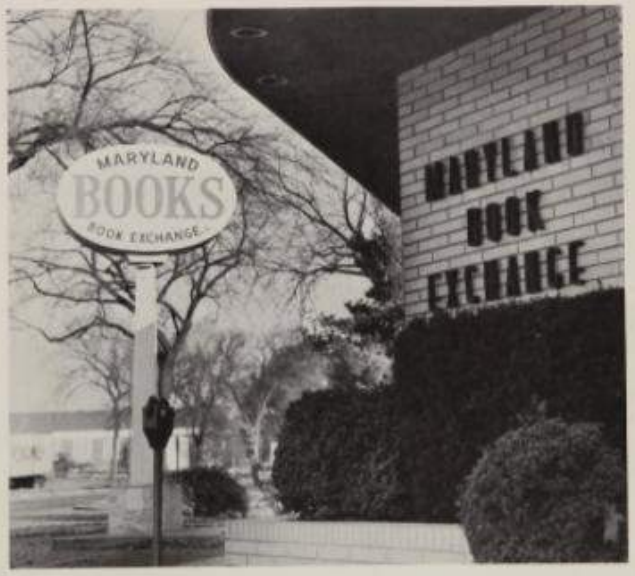

Stationery, Jewelry, Sportswear, and Novelties
Plain or With Univ. of Md. Insignia
Agents for Official Univ. of Md. Rings
Remember the Name!

MARYLAND BOOK EXCHANGE, INC.

Three Entrances

4500 College Avenue 7501 and 7505 Baltimore Ave.
College Park, Maryland 20740
(Opposite University of Maryland South Gate)

Telephone: 927-2510

Congratulations
to the
Class of '70

. . . A friend

Francis Gasch's Sons

Funeral Home

WM. F. GASCH WILLIAM E. GASCH

4739 Baltimore Ave.
Hyattsville, Maryland

WA 7-6100

Air Conditioned Private Parking

Serving This Community For Over
One Hundred Years

**Monte
Miniature Golf**

University Boulevard
Between Route 1 and
University of Maryland Stadium

COLLEGE PARK, MD.

Tel. WEbster 5-9821

Compass

*Best wishes to the
Class of '70
from your staff*

Taylor Publishing Co.

Phone
864-2114

KO1 3070
KO1 3783

Ken Lor Gemcraft

Complete Lapidary Supplier - Jewelers Tools & Supplies
Jewelry Designing - Custom Casting, Gold or Silver

LLOYD and JEANNE
RICHARDSON

5436 Annapolis Road
Bladensburg, Maryland

HOMEROOM 204

THANK-YOU
PAT McCOY

HOMEROOM 308

HOMEROOM C105

PROFESSIONAL PATRONS—$5.00

Harry Boswell Associates
Mr. and Mrs. Robert L. Edwards
Dr. and Mrs. John S. Haught
Insley Jewelers
Dr. and Mrs. Walter M. Smith
Startronics, Hyattsville, Maryland

STUDENT AND TEACHER PATRONS

Christine Anderson
Arlene and Eddie
Honora Aughenbaugh
Barbie and Bob
Sandy Bennett
Lawrence L. Bozzella
Robert K. Boyer
E. Harvey Burns
Wally Cacchione
Robin Canter
"Charlie"
Judy Colliere
David and Peggy
C. Delicious
Joe Face—Class of "69"
Ethel Farmer
Karen Faulkner
Peggy Fitzgerald
A Friend
Sue Ann Gallagher
Martha Gibson
Robert Guiliani
Kathleen Graninger
The Grunting Giant
Alexi Guillen
Cathy Hanlein
Dorothy Hansen
Richard M. Harrison
Helen is Dumb!
Helen and Dennis
Duke Hoffman
The Hustler
Judy Jackson
Mark Jackson
Joan and Bob
John and Debbie
Debbie Johnson
Bryan Jones
Jay Jones
Ronnie Kabran
Gordon Kelly
Tom Kelly
Harriet Kelsey
The Keyette Club
Mary C. Lavezzo
Mr. Leman
Mary Lennon
Randy Leonard
Mike Leser
"Suave" Ed Linehan
Pat McCoy
Doug McMullen
Diane McNeace
Mary Meck
Frank Michaud
Elliott Michnoff
Larry Miller
Mr. Paul Miller
Harvey Mirochnik
Karen Newquist
Ellen Ng
Andy Nussbaum
Dave Oelberg
Kathy O'Leary
Ronald Page
Carmela Parnelle
Paul Pfohl
Ray Proctor
"The Prude and the Puritan"
Rednose
Remember the iniquity juice
Steve Resnicoff
Tony Ricucci
James Sager
Sandy and Bob
Paul Schorn
Elaine Schwartz
Eileen Scire
James Secula
Anthony Sergi
Teresa Shavatt
Woodrow Sherrod
Harvy Shwartz
Miss Irene Silverstein
Mr. Simon
Bob Smith
Cindy Smith
Mortimer Snurd and Company
Denise Sullivan
Ray Taylor
Gail M. Thomas
Pat Troop
Debbie Tucker
Issac Vaughan
Michael Violette
"Big" John Vucci
Phil Walker
Kenneth R. Warwick
Carol White
Donald Williams
Linda C. Yancey

PARENT PATRONS

Mr. and Mrs. William Aitcheson
Mr. and Mrs. Irvin T. Alsop
Mr. and Mrs. David A. Anderson
Mrs. Rita M. Andrews
Mr. and Mrs. W. G. Aughenbaugh
Mr. and Mrs. G. R. Bachtler
Mr. and Mrs. Judson H. Bell
Mr. and Mrs. W. Carroll Beatty
Mr. and Mrs. John D. Bennett
Mr. and Mrs. Robert A. Bennett
Mr. and Mrs. Benjamin Borchelt
Mr. and Mrs. Henry Bosmans
Mr. and Mrs. David Breedon
Mr. and Mrs. John T. Burns
Mr. and Mrs. Harry V. Canter
Mr. and Mrs. Lester J. Carrick
Mr. and Mrs. B. Chincheck
Mr. and Mrs. George T. Clayton
Mr. and Mrs. Win Clearwater
Issac Perry Cocke
Mr. and Mrs. James L. Coffman
Mr. and Mrs. Edward G. Craig
Mr. and Mrs. Robert D. Crusan
Mr. and Mrs. Robert Cyrus
Mr. and Mrs. Joseph C. Dellen
Mr. and Mrs. James W. Duncan
Mr. and Mrs. Vincent C. Emmell
Mr. and Mrs. Alan Faller
Mr. and Mrs. Bernard M. Fox
Mr. and Mrs. C. Wm. Funkhouser
Mr. and Mrs. Hal Gainen
Mrs. Irma R. Gallagher
Mr. and Mrs. Wm. U. Gibson
Mr. and Mrs. Warren H. Gilbertson
Mr. and Mrs. A. Goldblatt
Mr. and Mrs. John G. Gowin
Mr. and Mrs. John Graninger
Mr. and Mrs. Kenneth R. Green, Sr.
Mr. and Mrs. Clyde Grimm, Jr.
Mr. and Mrs. Melvin Hanes
Mr. and Mrs. Robert M. Harmon
Mr. and Mrs. Richard L. Hays
Mr. and Mrs. Robert R. Heister
Mr. and Mrs. Hiram Hodges
Mr. and Mrs. Henry D. Hoffman
Mr. and Mrs. Paul R. Hysan
Mr. and Mrs. Rudolph C. Jones, Sr.
Mr. and Mrs. Louis Kabran
Mr. and Mrs. James H. Kehoe, Jr.
Mr. and Mrs. Elmer J. Kelsey
Mr. and Mrs. Nat Klein
Mr. and Mrs. Werner Kloetzli, Jr.
Mr. and Mrs. Lloyd M. Kvernvik
Mr. and Mrs. Stomatias Liapis
Mr. and Mrs. V. J. Linnenbom
Mr. and Mrs. Arthur Lohrmann
Mr. and Mrs. Dennis W. Madden
Mr. and Mrs. George J. McCloskey
Mrs. Louise A. McCoy
Dr. and Mrs. Joseph J. McDonald
Mr. and Mrs. William H. McManus
Mr. and Mrs. David A. McNamee
Mr. and Mrs. Melvin L. Mesnard
Mr. and Mrs. James W. Miller, Sr.
Mr. and Mrs. Lawrence C. Miller
Mr. and Mrs. G. A. Mora
Dr. and Mrs. Robert Morgan
Mr. and Mrs. Eugene D. Morton
Mr. and Mrs. Charles E. Murray
Paul M. Nussbaum
Mr. and Mrs. George R. Oelberg
Mr. and Mrs. P. M. O'Leary
Dr. and Mrs. Louis F. Ortenzio
Mr. and Mrs. W. F. Parker
Mr. and Mrs. Michael J. Pelczar, Jr.
Mr. and Mrs. Harold J. Pippin, Jr.
Mr. and Mrs. Joseph D. Quattrone, Sr.
Mr. and Mrs. William R. Rankin
Dr. and Mrs. Robert D. Rappleye
Mr. and Mrs. Richard E. Reedy, Sr.
Mr. and Mrs. Robert E. Rhodes, Sr.
Mr. and Mrs. Edward J. Rockefeller
Mr. and Mrs. Zona J. Rose, Jr.
Mr. and Mrs. John D. Rourke
Mrs. Bert Sager
Mr. and Mrs. Arthur W. Sanders
Col. and Mrs. J. Logan Schutz
Mr. and Mrs. Julius C. Shepherd
Mr. and Mrs. H. C. Smith
Mr. and Mrs. Robert H. Smith
Dr. and Mrs. Walter M. Smith
Mr. and Mrs. Edward F. Snyder
Mr. and Mrs. Harry R. Speorl
Mrs. Margaret J. Stoltz
Mr. and Mrs. Ralph E. Stover
Mr. and Mrs. Robert E. Sullivan
Mr. and Mrs. James C. Thomas
Lt. Col. and Mrs. Earl L. Thompson
Mr. and Mrs. Norman E. Tubiash
Mr. and Mrs. John F. Tucker
Mr. and Mrs. Hugh A. Turnbull
Mrs. Betty L. Turner
Dr. and Mrs. Everett J. Warwick
Mr. and Mrs. William J. Wilkes
Mr. and Mrs. William E. Woodell

ONE FULL PAGE, COMPLIMENTS OF HECHT COMPANY PORTRAIT STUDIO

Supplement 1970

Gymkhana Show

diligent Gymkhana Troupe. Intricate routines for each sign of the zodiac were skillfully performed.

Modern Dance

"An Evening of Dance" culminated the efforts of the Modern Dance Club. Members choreographed acts, composed music and wrote scripts.

Fashion Show

The annual fashion show, sponsored by the National Honor Society, featured the latest spring and summer styles. The show was put on in conjunction with the Hecht Company teen board and music was provided by The Clique.

Art Exhibit

Northwestern art students demonstrated their creative skills at Prince George's Plaza. The area exhibit was sponsored by the American Cancer Society.

Science Fair

Sophomore Lauralee Rappleye's "Which Whelk is Which Whelk? Part II" won First Grand Award at the Nineteenth Annual Science Fair. Mrs. Harriet Prince and the Science Club sponsored the awakening. Linda East, Greg Kennedy, Lauralee Rappleye, Mike Leser, and Linda Coffman placed in the area fair.

NHS Induction

"I pledge myself to uphold the high purposes of this Society to which I have been elected, striving in every way by word and deed to make its ideals the ideals of my life." This spring forty-six juniors and seniors were inducted into National Honor Society.

Awards Assembly

Seniors who displayed outstanding achievement for three years in the fields of citizenship, scholarship and service were recognized at the annual Senior Awards Assembly.

J.V. Baseball

The J.V. Baseball team compiled a 6-12 record with the highlight of the season an 18-7 triumph over Bladensburg.

SCORES

N.W.		OPP.
0	Oxon Hill	9
18	Bladensburg	7
0	Suitland	5
3	DuVal	0
7	Surrattsville	5
3	Bowie	4
3	High Point	4
3	Oxon Hill	10
1	Bladensburg	3
2	Suitland	4
10	Crossland	4
8	DuVal	3
7	Surrattsville	2
1	Bowie	6
1	Crossland	2
6	High Point	4

League Record: 5-9
Overall Record: 7-9

Team: B. Brogden, T. Decker, D. Dirver, R. Hendricks, B. Horst, M. Husk, K. Johnson, S. Kelly, R. Minor, B. Murray, W. Nutter, T. Pullins, P. Rase and B. Reaves. *Managers:* D. Holmes and J. Reese.

Coach: Mr. R. Brand.

Varsity Baseball

Consistent hitting, led by junior Jim March and sophomore Russ Jones, and the strong pitching of Rick Fleshman led the Wildcats to one of their best seasons in recent years. The Wildcats finished with a 12-6 record. Fleshman finished with a 10-3 record and March was the leading hitter with an .333 average.

SCORES

N.W.		OPP.
4	Oxon Hill	3
7	Bladensburg	3
3	Suitland	1
2	DuVal	3
8	Good Counsel	3
0	Bowie	2
10	Parkdale	3
0	High Point	3
9	Oxon Hill	5
4	Bladensburg	1
5	Suitland	0
6	Crossland	4
0	DuVal	4
0	Good Counsel	2
2	Bowie	1
0	Parkdale	1
1	Crossland	0
4	High Point	3

League Record: 11-5
Overall Record: 12-6

Team: P. Brugger, B. Cann, M. Cantwell, S. Cranmine, J. Ehrmin, R. Fleshman, C. Fukuda, D. Hayes, R. Jones, D. Lang, J. March, R. O'Dwyer, T. Riccci, F. Terrell, J. Woodburn and K. Ziegler. *Managers:* S. Aidgely and D. Bellinger. *Coaches:* Mr. M. Gallagher and Mr. R. Young.

Track and Field

The 1970 Track team had several outstanding performers. Lloyd Khan placed consistently in the pole vault. Dave Muir took first in the County high jump competition. Preston Adams was the most versatile performer, shining in the triple jump and hurdles.

SCORES

N.W.		OPP.
55	DuVal	101
	Bladensburg	44
71	Fairmont Hgts.	73
33	Arundel	103
38½	Annapolis	84½
	High Point	55
44	Oxon Hill	97
14th Place (14 pts.)	Montgomery Invitational	
6th Place	County Meet	
103	DeMatha	38
8th Place	District Meet	
2 pts. (no place)	State Meet	

Team: P. Adams, K. Baily, R. Bender, C. Bing, J. Bowman, C. Bryan, T. Burns, R. Cross, V. Crown, M. Emmell, S. Hajdasz, J. Hanlans, D. Heaps, J. Hobart, G. Horne, R. Johnson, D. Khan, L. Khan, C. Klein, S. Lehman, J. Maverick, K. McCleary, J. McFarland, D. Monroe, D. Muir, D. Ng, D. Pepe, L. Reilly, R. Richardson, T. Roach, D. Saul, D. Saunders, A. Strampf, E. Theodorakas, G. Wallace, C. White and C. Wright. Managers: S. Calloway, D. Carrick, D. Kaiser and C. Williams. Coach: Mr. R. Sellers.

Golf

This year's golf team finished with a 5-4 record. The loss of captain Munroe Cobey with a broken arm in the middle of the season hurt Wildcat hopes for the title. Other standouts besides Cobey were Ronnie Pohlen, Allan Griebenow and juniors Tom Oberti and Charlie Stone.

SCORES

N.W.		OPP.
7½	DeMatha	1½
7	Potomac	2
9	Arundel	0
8	Laurel	1
2½	Bowie	6½
8	High Point	1
2	Bladensburg	7
4	Parkdale	5

League Record: 2-3
Overall Record: 5-3
4th Place in County Division

Team: C. Brown, D. Carson, M. Cobey, S. Cronin, B. Cushman, A. Fishbein, A. Griebenow, T. Oberti, R. Pohlen, R. Smith and C. Stone. *Coach:* Mr. H. Chambers.

Sophomore Prom

Junior Prom

Senior Prom

Seniors were again fortunate to celebrate their Prom at magnificent Montgomery Mall. The nostalgic theme "Lingering Shadows" symbolized the Seniors' memories of three years at Northwestern. Music was provided by The Magic Touch.

West Side Story

"Something's Coming!" expressed the sentiments of the senior players, dancers, singers, and production crew for nine hectic weeks. Then came "Tonight." For two weekends Northwestern's stage became a New York turf and the seniors were "West Side Story."

The Cast of WEST SIDE STORY

Maria	Kim Baber
Tony	Doug Greenwell
Anita	Laurie Ennis*
Bernardo	Chris Paris
Riff	George Werner*
Action	Clyde Travis
A-Rab	Ronnie Pohlen*
Baby John	Allan Griebenow*
Snowboy	Frank Frazzano
Big Deal	Pete Ralston
Diesel	Grant Faller*
Geetar	Jeff Stieffel
Mouthpiece	Don Maier*
Tiger	Joe Moore
Anybodys	Beth Taylor
Chino	Tom Monaco
Pepe	Tom Kelly
Indio	Tony Ricucci
Luis	Mark Bernstein
Anxious	Rick Brauner
Nibbles	Tony Floyd
Juano	Scott Cronin
Toro	Kevin Kelly*
Sergeant Krupke	George Malouf
Sergeant Schrank	Scott Stith*
Doc	Craig Brown
Gladhand	Randy Leonard*
Rosalia	Cathy Marshall
Pauline	Carol Tester
Teresita	Nitza Avendez
Velma	Toni Phillips
Graziella	Susan Church*
Clarice	Lorry Van Brakle
Consuelo	Elaine Rensburg
Francisca	Margie Lee
Estella	Joanne Shepherd
Marguarita	Donna Schriener
"Somewhere" Singer	Angie Anderson
Producer	Leora Link*
Assistant Producer	Kevin Kelly*
Director	Ronnie Pohlen*
Assistant Director	Sherrin Roby*
Choreographers	Carol Tester, Nitza Avendez, Joe Moore
Advisor	Mr. William Bond
Music Advisors	Miss Ellen Beckman, Mr. Michael Ronca
Art Advisors	Mrs. Frances Herbst, Mr. Richard Skeete
Business Advisor	Mrs. Jo Lamanski

* Indicates that the student is a member of Thespian Troupe No. 862

Junior Ring Dance

Gaterz Old Lady helped the juniors celebrate their newly gained senior status. It was a time for turning rings, and for turning to summer plans.

Graduation Dance

"Good luck and best wishes" and "Remember me always" wrote the seniors as they signed yearbooks at their last dance. Liberation provided music for the bittersweet happening.

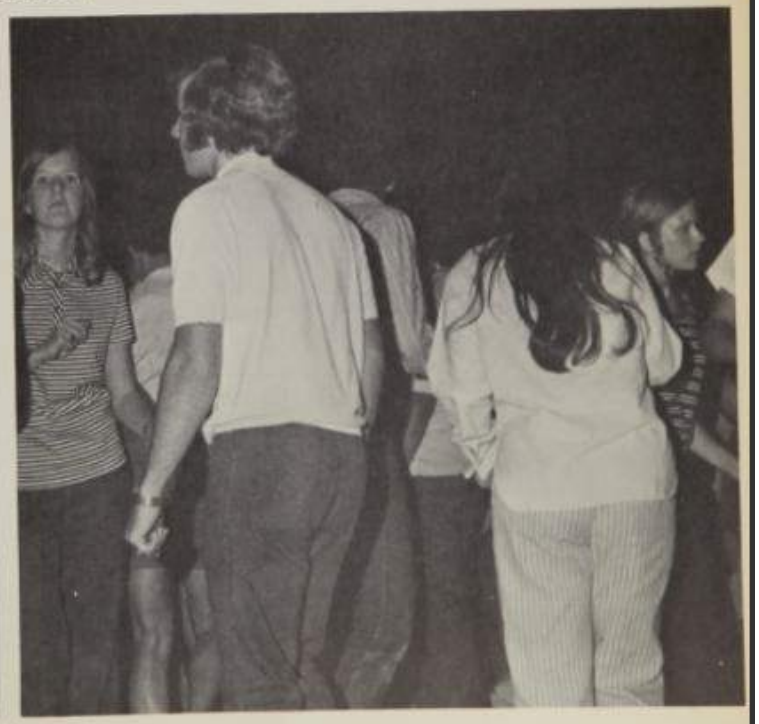

Graduation

The finale—Graduation, 1970. After the trials and tribulations of twelve long, hard year the Class of '70 has reached its turning point. As each student receives his diploma he awakens to the world around him—to the sadness, the happiness, and the attainment of goals for each and every individual.

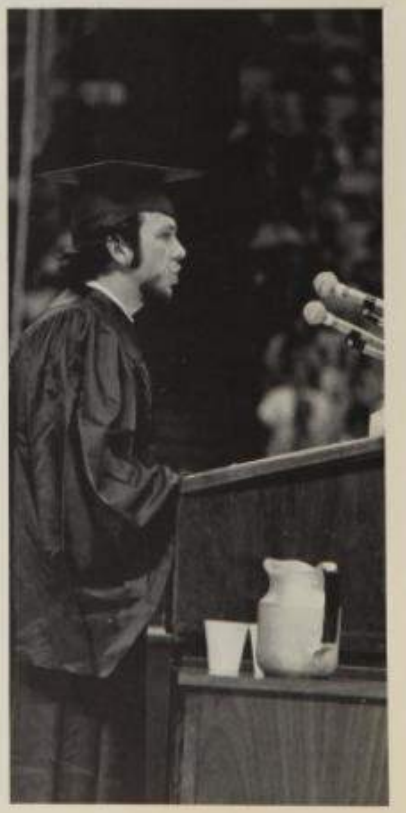

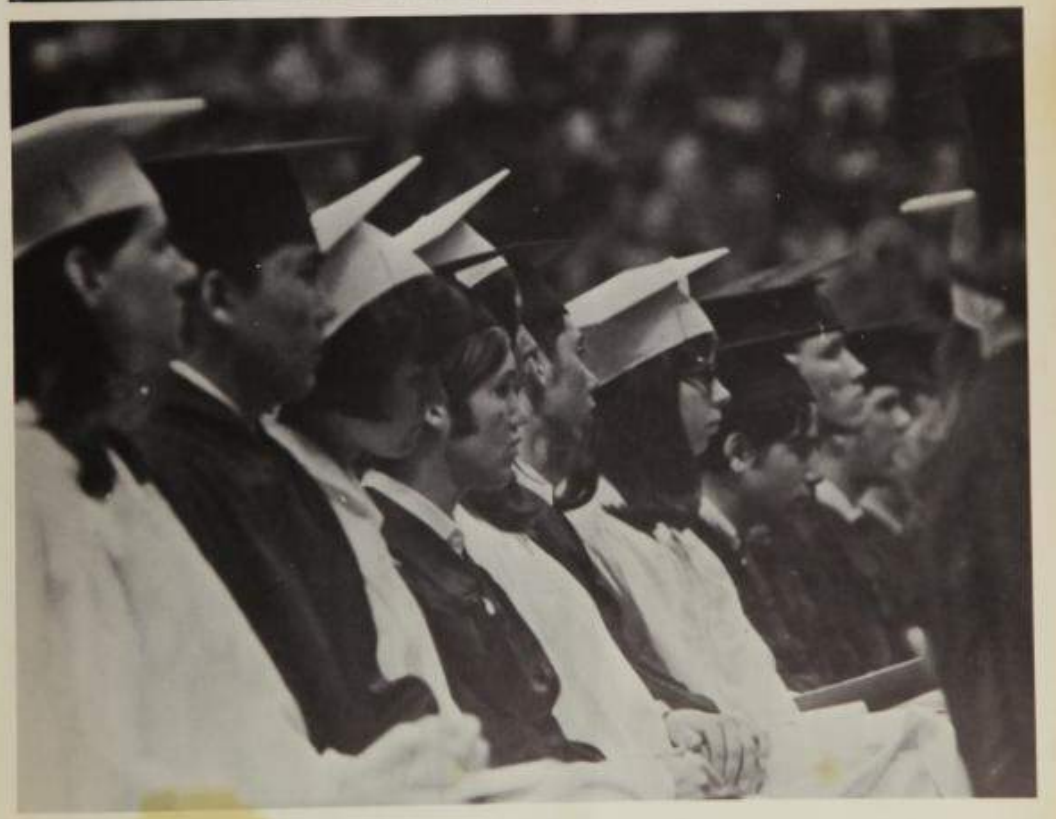

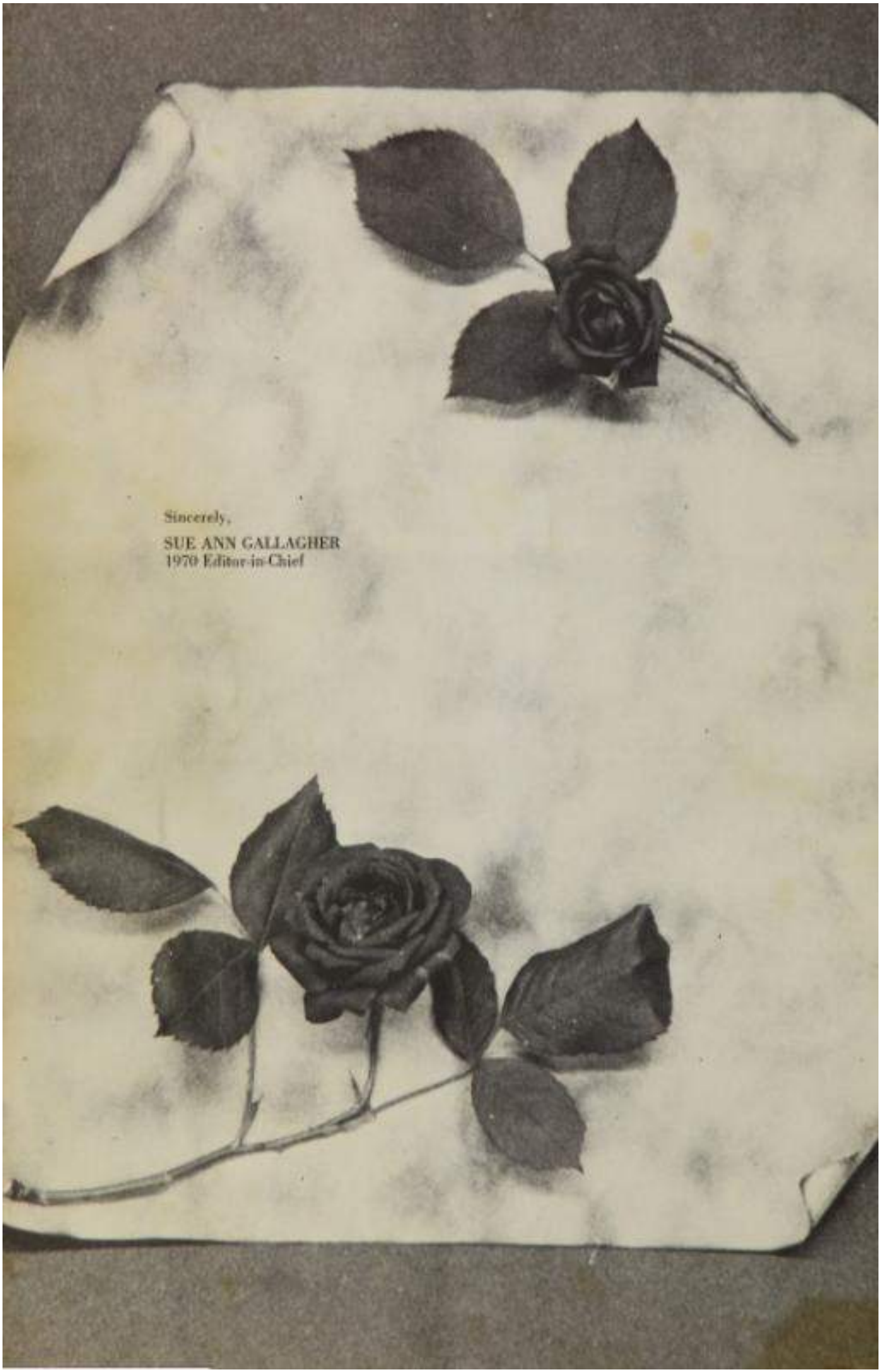

Sincerely,

SUE ANN GALLAGHER
1970 Editor-in-Chief